

Illinois Chess Bulletin

Volume 14, Number 1

July/August 2001



Bloomington's Surya Kopula Co-Winner of the
U1600 Section of the Chicago Open

INSIDE THIS ISSUE

- 8 Eastern Invasion
- 11 Chicago Open ♣
- 27 Master Challenge

2001 ILLINOIS OPEN CHESS CHAMPIONSHIP

September 1-3

6 Round Swiss in 2 Sections - 40/2, SD/1

Arlington Park Sheraton - 3400 West Euclid Avenue
Arlington Heights, Illinois 60005--FREE PARKING

An Illinois Maxi - Tour and USCF Grand Prix Event!
TOP ILLINOIS RESIDENT IS 2001 ILLINOIS CHAMPION

\$8000 GUARANTEED PRIZE FUND

OPEN SECTION

Open To All

\$1500 - \$750 - \$400 - \$200 - \$100
2200 - 2399: \$300, Expert: \$300 - \$200,
U2000: \$300 - \$200, Top Junior: \$150,
Top Woman: \$150
Unrateds may win only the top prizes

EARLY ENTRY \$70
Postmarked by 8/15 - Add \$15 later

RESERVE SECTION

Open To Under 1800/Unrated

\$1000 - \$500 - \$200 - \$100
C: \$300 - \$200 - \$100, D: \$250 - \$100 - \$50,
E: \$150 - \$100 - \$50, UNR: \$100 - \$50,
Top Junior: \$100, Top Woman: \$100
Unrateds may win only the Unrated prizes

EARLY ENTRY \$60
Postmarked by 8/15 - Add \$15 later

EARLY ENTRY FEE SPECIALS

Select only one - postmarked by 8/15

- **EXTRA \$30 DISCOUNT** To Juniors Under 18!
- **EXTRA \$30 DISCOUNT** To Unrateds!
- **EXTRA \$30 DISCOUNT** To Second Family Members in same envelope with first family member!
- **FREE ENTRY** To Adult Women playing in their first event!
- **FREE ENTRY** To Adult Women rated under 1400!

MAX of two 1/2 point byes (\$.50 each) available for all rounds

HOTEL: 847-394-2000 or 800-344-3434
UP TO 4 IN OVERSIZED ROOM FOR \$82!
Rates good through 8/18

REGISTRATION

8:00-9:30 on 9/1/01

ROUNDS:

10:30-5:00, 9:00-3:30, 9:00-3:30

RE-ENTRY

With Round 1 half-point bye = \$40
With Round 1 and 2 half-point byes = \$60

BOOKDEALER

Fred Lindsay

Bring clocks—sets not provided for skittles

Early EF (Payable to ICA): Wayne Clark, 2140 N. Masters Lane, Lake Villa, IL 60046.
847-223-1819/welark@i.nd.com, www.illinoischess.org

NAME _____ USCF

ID _____ SECTION _____

ADDRESS _____ E-MAIL _____

RATING _____ ENTRY FEE _____ ICA DUES _____ USCF

DUES _____ BYES _____ TOTAL _____

Table of Contents

Bloomington's Surya Pakash ties for 1st place in U1600 section of the Chicago Open. Learn how he did in his interview **Eastern Invasion** **8**



Features

The Readers Write

- Who is Zhe Quan - - *Steve Klink*.....7
- Western Open Game ---*Bill Smythe*.....7

Eastern Invasion - *Colley Kitson* 8

Rulebook Tactics - *Tim Just*..... 9

Chicago Open Cross table 11

Master Challenge 25

ICA Tour37

Tournament Directors Corner..... 54

Games

Chicago Open Games -*Albert Chow*.....10 & 48

(There are games from the Chicago Open through out the ICB)

Junior/Scholastic

Bloomington Normal Tentative Schedule 42

Just for Fun

Knights Tour..... 6

Bobby Fisher Score Sheet..... 29

Chess from the Middle 30

Chess Clubs

Wicker Park 32

Peoria Chess News 33

Springfield Open..... 35

Joliet Open..... 36

Twin Cities News..... 52

Normal May Open 53

Letters

President's Podium..... 5

ICA Support

Supporting Members and Businesses 43

Where to Play

Tournament Calendar 48

Affiliate Listing..... 40

ICA Notes

Minutes of ICA Board Meetings 54

ICA News..... 55

Illinois Chess Bulletin

Published six times per year

Copyright © 2001 Illinois Chess Association

Next Deadline: August 15

Submissions

Send contributions to:

Kevin L. Bachler
2144 Manor Lane
Park Ridge, IL
60068

E-mail: kbachler@cavemanchess.com

Electronic submissions are preferred. Preferred formats for articles, stories or advertisements are Microsoft Word or RTF (rich text format). An MS-Word template is available at www.illinoischess.org/icb.htm.

Game submissions are also preferred in electronic format. Games should be submitted in ChessBase archive format (.cbv) or in pgn. ChessBase 8 will automatically send archive format if you e-mail from ChessBase 8. In earlier versions of ChessBase you may archive a database to create a single file to e-mail. See your help materials.

Most chess databases will also produce text files in pgn format as will many chess playing programs. If you need a simple program to create pgn files, we recommend the freeware **PGN Viewer** by KenChess, available at www.illinoischess.org/icb.htm. The main font for the ICB is Arial, and also using the Figurine Aries font and the US Diagram font from ChessBase.

Editorial Staff

Interim Managing Editor: Kevin L. Bachler
Interim Technical Editor: Colley Kitson
Assistant Technical Editor: Albert Chow
Assistant Technical Editor: Bill Brock
Volunteer Asst. Tech Editor: Open
Games Editor: Albert Chow
Assistant Games Editor: Open
High School Managing Editor: Open
K-8 Managing Editor: Open
Tour and Crosstables Editor: Bill Smythe

Contributors

Bill Brock
Tom Doan
Tim Just
Mike Lobraco
Bill Smythe
Ron Suarez
Colley Kitson

Advertising Rates

Back Cover: \$125
Inside Front: \$115
Full Page: \$100
1/2 Page: \$65
1/3 Page: \$50
1/4 Page: \$40
1/8 Page: \$25

There is a \$20 design charge for ads that are not camera-ready. Allow 7 days for design. Allow additional time if ad proofing is required. ICA affiliates receive a discount and ads that appear in consecutive issues receive a 10% discount. Payment must accompany the ad. The ICA and the ICB reserve the right to refuse any specific advertisement.

Membership Information

The Illinois Chess Bulletin (ICB) is published by the Illinois Chess Association (ICA). ICA membership includes a subscription to the ICB. Memberships marked 1st receive their magazine first class. Memberships marked P also receive a plaque. Affiliates also receive discounted advertising rates, event advertising on Chess Phone and the ICA website, and the right to run Tour events.

Corporate	\$500	1 st Class & Plaque
Organization	\$200	1 st Class & Plaque
Business	\$200	1 st Class & Plaque
Century Club	\$100	1 st Class
Gold Card	\$50	1 st Class
Patron	\$35	1 st Class
Affiliate	\$25	Affiliate benefits
Regular	\$18	
Junior	\$10	
Family	\$6	No magazine
ICCA Coach	\$19	Also a member of ICCA
Cochess	\$19	Also a member of Cochess

President's Podium



Getting to the Next Step

We continue to work to bring the Illinois Chess Bulletin on a more timely basis. After several months of searching, Colley Kitson has agreed to serve as the ICB Technical Editor with his wife Rachel. This issue is the first that Colley has worked on, and it has been a successful learning experience. We expect the September/October issue to tighten up production time. From that point forward the ICB should be moving back onto a regular schedule.

To this end, your contributions in articles, games, stories, photographs, etc. have been extraordinarily helpful. Contributors like Mike Lobraico, Ron Suarez, Bill Smythe and many, many others are key to this being a good and successful magazine.

Currently, we are still looking for a story on the Chicago Open – a major event that has not yet had its story told. We are looking forward to receiving a contribution on this event.

We hope, I hope, that you – the readers – will continue to support the Illinois Chess Bulletin. The ICA is growing – and these first steps are painful. Some of the good signs is that the ICA and the ICB are becoming stronger on a statewide basis, not just on a Chicago metro basis. We expect to very soon announce some changes and enhancements in ICA tour events that will encourage non-metro participation, for example. In the long term having a strong state-wide organization will only make the ICA stronger.

In the short-term we still have many problems. We need to develop metro area chess clubs, we need to start running more FIDE events, and to provide more opportunity for our developing players. This “niceties” have not been our focus while getting our core competency – the Illinois Chess Bulletin – back on track.

September is our target to “kick it up a notch” (thank you Emeril) and we start with the Illinois Open Labor Day weekend. See the advertisements elsewhere in this issue. This could be the most successful Illinois Open yet.

The fall promises to be a good time for both scholastic and open events, and we encourage everyone to check out the ICA calendar – the best place to find out where to play in Illinois.

PLAY PLAY PLAY!!

We will see you at the Illinois Open!!

CAVEMAN

President

Kavin Bachler
2144 Manor Lane.
Park Ridge, IL 60068
Home: (847) 698-9365
Mobile: (847) 922-2993
Work: (847) 374-1000
Fax: (847) 318-9288
kbachler@cavemanchess.com

Metro Vice President

Tim Just
37165 Willow Lane
Gurnee, IL 60031
(847) 244-7954
timjust@Lnd.com

Downstate Vice President

Garrett Scott
202 Foster Dr.
Normal, IL 61761
(309) 452-8116
scottg@district87.org

Secretary

Roger Birkeland
712 S. Harvard Av
Addison, IL 60101
(630) 832-1754
rogerb@elmhurst.edu

Treasurer

Rhys Read
175 Lancaster Lane
Des Plaines, IL 60018-1206
(847) 827-4397
rhysread@aol.com

ICA Tour Statistician Membership Secretary & Calendar

Bill Smythe
7042 N. Greenview Avenue 1-S
Chicago, IL 60626-2833
(773) 761-2455
chichess@enteract.com

Helen Warren Junior Chess Program

PO Box 305
Western Springs, IL 60558-0305
apct@aol.com

CHESS PHONE

Chess results & announcements
(630) 832-5222

WORLD WIDE WEB

<http://www.illinoischess.org>

Past President

Fred Gruenberg
6513 W. 126th Place
Palos Heights, IL 60463
(708) 489-5800
(708) 774-6005
Fred@64.com

Commentary and Letters

Dan Thomasson Writes:

I would like to share with the Illinois Chess Association a Knight's Tour I created by using a very simple rule that requires no memorization:

Start at any corner and continuously rotate in the same direction around the board moving on the outermost squares.

Here are the basic moves on the chessboard from top row to bottom row.

01 - 24 - 55 - 36 - 11 - 22 - 53 - 34
 56 - 37 - 12 - 23 - 54 - 35 - 10 - 21
 13 - 02 - 25 - 64 - 41 - 60 - 33 - 52
 26 - 57 - 38 - 61 - 44 - 63 - 20 - 09
 03 - 14 - 45 - 42 - 59 - 40 - 51 - 32
 46 - 27 - 58 - 39 - 62 - 43 - 08 - 19
 15 - 04 - 29 - 48 - 17 - 06 - 31 - 50
 28 - 47 - 16 - 05 - 30 - 49 - 18 - 07

The moves create a symmetrical type pattern around the board. The tour is completed with only four trips around the board. Feel free to post this solution on your web pages, in other publications, or with other Knight's Tour enthusiasts

Knight's Tour

1	24	55	36	11	22	53	34
56	37	12	23	54	35	10	21
13	2	25	64	41	60	33	52
26	57	38	61	44	63	20	9
3	14	45	42	59	40	51	32
46	27	58	39	62	43	8	19
15	4	29	48	17	6	31	50
28	47	16	5	30	49	18	7

By Dan Thomasson July 2, 2001
 DTHOMASSON@carolina.rr.com

My Knight's Tour does not reflect A Magic Square but does provide an extremely simple solution.

Enjoy.

Dan Thomasson
 DTHOMASSON@carolina.rr.com
 <mailto:DTHOMASSON@carolina.rr.com>

Please consider this game for ICB submission.
 Thanks. My comments in italics.
 Chicago Open/ Under 1600 section 5/26/01
 White: Brent Lashinski (1575)
 Black: Aaron Burke (1461)

French Defense Winawer
 1.e4 e5 2.d4 d5 3.Nc3 Bb4 4.e5 c5 5.a3 Ba5
 The Khalifman line.
 6.Nf3 Nc6 7.dxc5 BxN(c3)+ bxB(c3) 8.Nge7
 9.Bd3 Ng6 10.BxN(g6) *Brent seems to think this will lead to something on the kingside.* h7xB(g6)
 11.0-0 Qa5 12.c4 Qc3 *Who says never move the same piece twice in the opening?* 13.cxd5?! *Not objectively proper, but puts pressure on white.*
 QxR(a1) 14.d5xN(c6) 0-0 15.c7 b6 *White must develop his queenside pieces to stop black's pawns.*
 16.c6 Ba6 17.Re1 Qc3 18.Nd4 Rac8 19.Re3
 Qc4 20.Bb2 Rxc7 21.Rc3 Qd5 22.Ba1 Rfd8 23.Rh3
 Rxc6 24.f4 Qe4! 25.Qc1 RxN(d4) 26.BxR(d4)
 QxB(d4) 27.Kh1 Rxc2! 28.Ob1 Bb7 29.Rb3 Bxg2++

Aaron Burke
 815 399 3413
 535 N.Chicago Ave.
 Rockford, IL 61107
 OldSockey@aol.com

US Chess Champion Joel Benjamin performing a Simultaneous Exhibition at the Concordia University June, 26th. The Event was hosted by the Concordia Community Chess Club.



Who is Zhe Quan?

By Steven Klink

My first knowledge of Zhe came via email in October 2000 from an adult who was soundly beaten by Zhe at the Tim Just's Lake County Open. The message was a warning that said something to the effect that there is a new fifth grader playing chess in Illinois and my fifth grade son is in for a real challenge. The sender was not sure if his name was Zhe Quan or Quan Zhe. Of course, I forwarded the email warning to another parent of a top fifth grade player in Illinois. I was later shown notation of the game from the Tim Just's Lake County Open, but not being a seasoned chess player myself, it meant little to me. The next encounter with Zhe came in November 2000 at the Illinois All-Grade Tournament. By that time, Zhe was well known. It was quite a sight to watch the fifth graders' reaction to Zhe. Everyone was whispering, pointing, and in hushed voices saying, "There he is, that's Zhe". The scholastic players also watched as he was awarded the first place trophy!

So who is Zhe Quan? Zhe is an eleven-year-old boy who attends fifth grade at Hawthorne School in Vernon Hills. He plays basketball, soccer, ping-pong, and Frisbee. In addition, his father says Zhe is a very good student. There isn't a chess club at his school, but if there were, he would surely be the teacher with his 2008 rating. That places him third on the June USCF list of 11 and 12-year-olds. Not bad for someone who has only lived in Illinois for a year and a half. Not to mention the fact that he took a whole year off chess while he learned English.

Zhe has been playing chess since 1995. His first tournament was the Zhong Shan Scholastic Championship in China, 1996. His tutor for two years in China was WGM Liu Shi Lan. He placed second twice in the National Scholastic Tournament in China, for the 8 and under section. In Illinois, IM Angelo Young has been tutoring Zhe for about 4 months.

Zhe says adults are his preferred opponents because they have more experience and provide a better challenge. (He recently tied for first in the under 2000 section at the Chicago Open). This preference should not be taken lightly; Zhe won the K-5 section at the SuperNationals in Kansas City with a perfect score of 7-0, and said that his opponents were not too challenging! His future goals should not surprise anyone: GM and World Champion. And please, feel free to email that warning to the appropriate people.

Western Open Game

(1) Steve Tennant (2235) – Bill Smythe (1878)
Western Open Milwaukee (2), 07.07.2001

1.d4 c5 2.d5 b5 3.e4 Ba6 4.e5 d6 5.e6 He's trying to out-weird me. He should know that only The Smythe can do that. 5...fxe6 6.dxe6 7. Qf3 is a huge threat here. Not to worry 6...Nf6 7.Nc3 Qc8 8.Bxb5+ Bxb5 9.Nxb5 Qxe6+ 10.Ne2 Qd7 11.c4 g6 12.0-0 Bg7 13.Nf4 Threatening 14. Ne6+. (diagram) 13...Nc6 14.Ne6 Kf7 15.Nxg7 Kxg7 16.b3 a6 17.Nc3 Rhe8 18.Bb2 e5 I'm not particularly worried about the backward d-pawn, because I can plunk a knight down at d4 and allow him to give me a passed (though doubled) pawn at d4. 19.f4 Nd4 20.fxe5 dxe5 21.Rxf6 This exchange sac is only temporary. 21...Kxf6 22.Nd5+ Kg7 23.Nb6 Qf5 24.Nxa8 Rxa8 25.Qd2 Rf8 Although this move generates no immediate threats, it ties down White's pieces to the defense. 26.Re1 Kg8 27.Ba3 e4 28.Bb2 Rd8 29.Qe3 Nc2 30.Qc3 Nd4 If he now plays 31. Qe3, I'm willing to draw by repetition. At least, that's what I want him to think. 31.Bc1 Qg4 32.Kh1 Ne2 33.Qa5 Qh4 34.h3 Rd3 Threatening 35...Rxh3+. (diagram) 35.Rxe2 Rd1+ 36.Kh2 Rxc1 37.Qd2 If 37. Qxa6 or Qxc5, he might have to settle for a perpetual after 37...Qf4+ followed by 38...Qf1. 37...Rf1 38.Qd5+ Kg7 It looks as though I might have a safe haven at h6. 39.Rxe4 Qf2 40.Qe5+ Kh6 41.Re2 (diagram) 41...Qg1+ 42.Kg3 Rf5 43.Qe3+ Rg5+ 44.Kf3 Qf1+ 45.Rf2 Qd1+ 46.Qe2

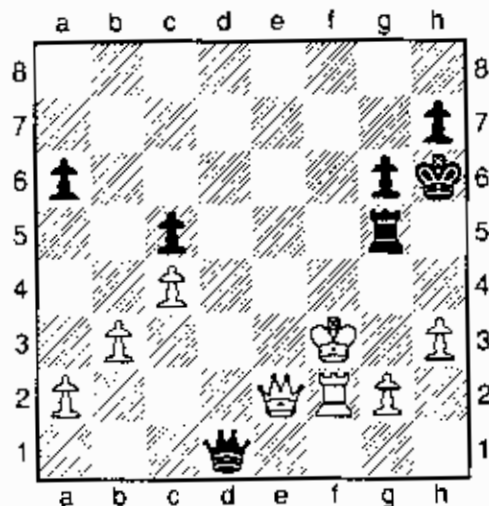

One pawn and 357 rating points up, he still doesn't want the draw. 46...Rf5+ 47.Kg3 Qd6+ 48.Kh4 g5+ 49.Kg4 Rf4+ 50.Kg3 Rxc4+ 0-1

Eastern Invasion

By Colley Kitson

Hello ICB readers! My name is Colley Kitson, and it is my privilege to be the new technical editor for the ICB. I hope you will bear with me as I learn the role and try to perfect this process.

I currently run State Farm Employee Chess Club, which has about twenty USCF members. Our club has recently been overrun with a peaceful invasion of Indian chess players. They have provided some great sparring for our club in particular.

The Bloomington Normal area is fortunate to have two well-established clubs. The Twin Cities Chess Club is over thirty years old and has some great players and organizers. The key to the Twin Cities' success is being gifted to have two great organizers, Garrett Scott and Dennis Bourgerie, at the helm.

With the arrival of our Indian friends we now have three clubs with a combined membership of close to one hundred chess players, and a good chess town has become a great chess town.

I would like to take a little time to introduce you to a few of our new stars. Surya Kopula is the co-winner of the U1600 section of the Chicago Open. Surya is a good friend of mine, and I have had the pleasure of playing with him dozens of times over the last couple of years. Surya arrived here in the states in 1999 and has had some great success in the Class C and D sections of mid-size tournaments held in central IL. The tie for first place C Section at the Chicago Open ranks among his best victories.

Surya works for HTC Global Services Inc., a company that helps State Farm Insurance with software solutions. Surya and his gang of polite playing chess demons have altered the shape of chess in central IL. It been very humbling to watch them rapidly add victories and rating points to their accolades. It is my honor to interview him and discover the source of his skill.

CK: Good afternoon, Surya. Congratulation on your victory in the U1600 section of the Chicago Open.
SP: Good afternoon, Colley. Thank you!

CK: Thanks for taking some time to share with the readers of the ICB about yourself. I am wondering, as are many of your opponents, how have you been so successful in such a short period of time? Where did you learn to play and how has that influenced you?

SK: I learned to play chess when I was 14 in Tirupur City, India. I started playing with family and friends. While in school I became very active in swiss style tournaments. That experience helped to lay a good foundation to play well here.

CK: Did you have tournament success in India before coming to the United States?

SK: Yes. I played in many tournaments during my school days and was the winner of an intercollegiate tournament in 1992. I also remember, when I was in 10th grade I got a chance to defeat a FIDE Master V. Saravanan in an Open Chess tournament. He has since that time become an IM.

CK: So was the win in the Chicago Open the best chess memory yet?

SK: Of Course! It is one of the major and unforgettable victories in U.S.

CK: And let's not forget the money, of course!
SK: (Laughs) I won \$2500 which is equal to Rs100,000, and a great part of it is already spent by my lovely wife! Just Kidding!

(Surya has been married one year to an India beauty named Jeya. She is present at the interview and gives him a sharp elbow for the comment)

CK: So what made this victory possible?

SK: I am sure this victory was possible because of the strong chess environment of Twin City area. Before the Chicago Open, I played in several local tournaments. The skill level at these clubs: HTC Chess Clubs, State Farm Chess Club and Twin City Chess Club during the last 6 months has been a terrific experience. One of which, as you know, was the USA vs. India tournament. In The May Normal Open I had an opportunity to play with 2100 rated player whom I managed to draw. Of course, my wife's support has helped me to keep playing consistently and peacefully. (He says that loud enough for Jeya to hear)

CK: OK, Surya, Thanks for your time and the great games!

SK: Congrats to you, Colley-- you are always a winner in blitz games with me!
(You gotta like that guy...)

RULEBOOK TACTICS

By Tim Just

Prizes Funds: Understand By Example

GUARANTEED PRIZES:

A tournament advertises a **\$2000 Guaranteed** prize fund with 1st = \$500, 2nd = \$300, 3rd = \$200, A, B, C, D, E = \$125-\$75 each. The **organizer must pay out all \$2000** of the prize money, no matter what! If, for example, among other players only two Class D players enter the event, those two players are awarded the first and second place prize money of \$125-\$75 based on their scores.

BASED ON PRIZES:

1. A tournament advertises a **\$2000 prize fund** with 1st = \$500, 2nd = \$300, 3rd = \$200, A, B, C, D, E = \$125-\$75 each, **based on 100 entries** (b/100). Because the prize fund is over \$500 the **organizer must pay out prizes** based on the proportion (%) of the actual player attendance, below the expected entries, **awarding at least 50%** of the advertised prizes, no matter what! If, for example, **only 30 players** enter (30/100 = 30%), the **new prize fund** according to the rules is **reduced to a minimum of 50%**, not the actual 30%, of its original value (old prize x 50% = new prize): the new prize fund total is \$1000 with 1st = \$250, 2nd = \$150, 3rd = \$100, A, B, C, D, E = \$62.50-\$37.50 each. Further, if among other players only two Class D players enter the event those two players are awarded the first and second place prize money of \$62.50-\$37.50 based on their scores.

2. A tournament advertises a **\$2000 prize fund** with 1st = \$500, 2nd = \$300, 3rd = \$200, A, B, C, D, E = \$125-\$75 each, **based on 100 entries** (b/100). Because the prize fund is over \$500 the **organizer must pay out prizes** based on the proportion (%) of the actual player attendance, below the expected entries, **awarding at least 50%** of the advertised prizes, no matter what! If, for example, **only 70 players** enter (70/100 = 70%), the **new prize fund** according to the rules is **reduced to 70%** of its original value (old prize x 70% = new prize): the new prize fund total is \$1400 with 1st = \$350, 2nd = \$210, 3rd = \$140, A, B, C, D, E = \$87.50-\$52.50 each. Further, if among other players only two Class D players enter the event those two players are awarded the first and second place prize money of \$87.50-\$52.50 based on their scores.

3. A tournament advertises a **\$500 prize fund** with 1st = \$125, 2nd = \$75, 3rd = \$50, A, B, C, D, E = 50 each, based on 50 entries. **Prize funds of \$500 or less** only require the **organizer need only to pay out prizes based solely on the proportion of actual player attendance** below the expected entries (there is no 50% minimum payout) no matter what! If, for example, **only 20 players** entered (20/50 = 40%), the **new prize fund** according to the rules is

reduced to 40% of its original value (old prize x 40% = new prize): The new prize fund total is \$200 with 1st = \$50, 2nd = \$30, 3rd = \$20, A, B, C, D, E = \$20. Further, if among other players only one Class D player enters the event that player is awarded the first place prize money of \$20 no matter what that player's score is.

PARTIAL GUARANTEES:

A tournament advertises **projected prizes of \$2,000** with 1st = \$500 (guaranteed), 2nd = \$300, 3rd = \$200, A, B, C, D, E = \$125-\$75 each, **based on 80 entries** (b/80). **The \$500 first prize must be awarded**, no matter what! **The remaining \$1,500 in the prize fund is based on 80 entries**; therefore, all of the rules for based on prizes now apply to this \$1500. If, for example, **only 60 players** enter (60/80 = 75%) the **new prize fund** according to the rules is the total of the **guaranteed prize plus the remaining prize fund reduced to 75%** of its original value (total prizes = guaranteed prizes + 75% x old prize; individual prizes = 75% x old prizes). The new prize fund total of \$1625 (\$500 + \$1125) with 1st = \$500 (guaranteed), 2nd = \$225, 3rd = \$150, A, B, C, D, E = \$93.75-\$56.25 each. Any class with at least one player must award those prizes as outlined above.

(42) Ashley, M - Fayvinov, Z [C01]

Chicago open (4), 2001

(Albert Chow)

1.e4 c6 2.c4 e6 3.Nc3 d5 4.exd5 exd5 5.d4 Nf6
6.Bd3 Be7 7.Nge2 dxc4 8.Bxc4 0-0 9.0-0 Nbd7
10.Re1 Nb6 11.Bb3 Bf5 12.Ng3 Bg4 13.f3 Bc8
14.Qd3 Nfd5 15.a3 Bg5 16.Nxd5 cxd5 17.Bxg5 Qxg5
18.Re5 Qd8 19.f4 f6 20.Re3 Bd7 21.Nf5 Bxf5
22.Qxf5 Rf7 23.Rae1 g6 24.Qd3 Qd7 25.Re6 Rc8
26.f5 g5 27.Bd1 Rc7 28.Bh5 Rf8 29.Qg3 Nc4
30.Rxf6!

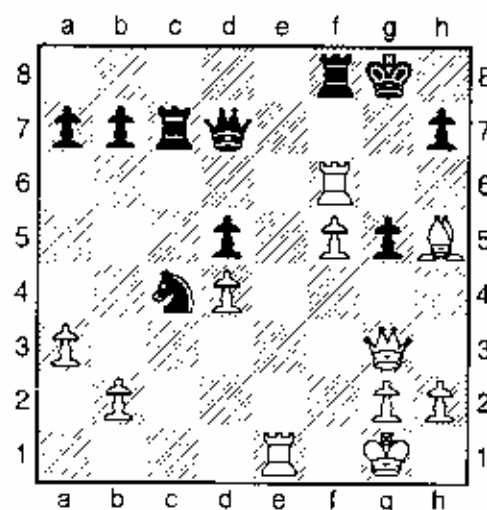

black resigns. 30...Rxf6 If 31.Qxg5+ Qg7? [31...Rg6 32.fxg6+-] 32.Re8+ Rf8 33.Rxf8+ Kxf8 34.Qd8# 1-0

We are still waiting to receive an article for the Chicago Open. We will still consider submissions on the topic for the next issue.

Here are some games from the Chicago Open followed by the Cross Tables:

(31) Goldin,A (2695) – Formanek,E (2375) [D18]

Chicago open (2), 2001

[Albert Chow]

1.d4 d5 2.c4 c6 3.Nf3 Nf6 4.Nc3 dxc4 5.a4 Bf5 6.e3 e6 7.Bxc4 Bb4 8.0-0 0-0 9.Nh4 Nbd7 [9...Bg6 10.Nxg6 hxg6 is slightly better for white.; 9...Bg4!?= Active counterplay with is playable.] 10.Nxf5 exf5 11.Qc2 g6 12.f3 Nb6 [12...Qb6 NCO p.378 gives 13.Kh1 Rae8 14.Qf2 c5 with counterplay. Yusupov-Kramnik, Riga Tal mem 1995.] 13.Bb3 a5 14.Kh1! f4? [14...Re8 Solid was; 14...Kg7 or] 15.e4! Nh5 [15...Qxd4 Better was 16.Bxf4 Qc5] 16.Ne2! Qh4 17.Bxf4! Nxf4 18.g3 Qf6 19.e5! Qd8 20.Nxf4! Qxd4 21.Nxg6!! hxg6 22.Qxg6+ Kh8 23.Qh6+ Kg8 24.Qg5+! Kh8 25.Rad1 Qxb2 26.Qh4+ Kg7 27.Rd4

Diagram

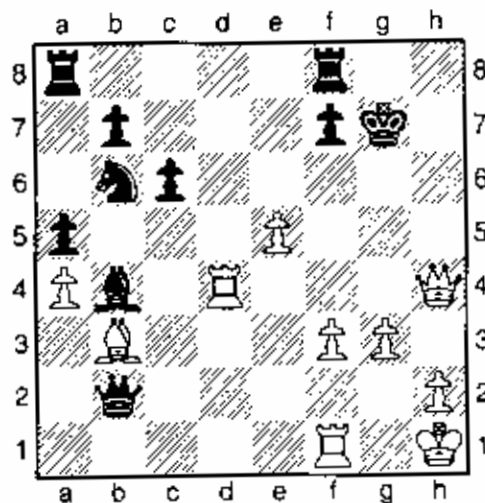

black resigns 1-0

(19) Chow,A (2280) – Nakamura,H (2420) [B92]

Chicago open (2), 2001

[Albert Chow]

1.e4 c5 2.Nf3 d6 3.d4 cxd4 4.Nxd4 Nf6 5.Nc3 a6 6.Be2 e5 7.Nb3 Be6 8.f4 Qc7 9.g4 exf4 10.Bxf4 Nc6 11.g5 Nd7 12.Qd2 Rc8 13.0-0-0 Nce5 14.Nd4 b5 15.Kb1 Qa5 16.Nf5 Rc6 17.Nd4 Rc8 18.Nf5 Rxc3 [18...Rc6! Best! was] 19.Qxc3 Qxa2+ 20.Kc1 Nc5 21.Bxe5 Qa1+ 22.Kd2 Nxe4+ 23.Ke3 Nxc3 24.Rxa1 dxe5 [24...Nd5+ Tactics favor white after 25.Ke4 dxe5 26.Rxa6; 24...Nxe2 Or 25.Nxg7+] 25.Nxg7+ Bxg7 26.bxc3 0-0 [26...Bc8] 27.Rxa6 Rc8 28.Bxb5 Rxc3+

29.Kd2 Rc5 30.Bd3 Bd5 31.Rb1 e4 32.Rb5! Rxb5 33.Bxb5 Be5 34.h4 Bg3 35.Bc6 Be6 36.Bxe4 Bxh4 37.Ra5 Kg7 38.Kd3 h6 39.gxh6+ Kxh6 40.c4 Bd8 41.Ra8 Be7 42.Ra5 Bd8 43.Rb5 Kg7 44.Bf5 Kf6 45.Bxe6 Kxe6 46.Ke4 Kd6 47.Rd5+ Kc7 48.Rf5 f6 49.Kd5 Kd7 50.c5 Be7 51.Rh5 f5 52.Rxf5 Bh4 53.Rf7+ Kd8 54.Kc6 Ke8 55.Rd7 Bf2 56.Rd2 Bg1 57.Kb5 black resigns 1-0

(27) Del Mundo – Gurevich,D [D03]

Chicago open (2), 2001

[Albert Chow]

1.d4 Nf6 2.Nf3 e6 3.Bg5 c5 4.c3 Be7 5.Nbd2 d5 6.e3 Nc6 7.Bd3 b6 8.a3 a5 9.Qe2 Bb7 10.0-0 0-0 11.Rfd1 Re8 12.Bb5 Nd7 13.Bf4 [13.Bxe7] 13...Qc8 14.e4 Ba6 15.Bxa6 Qxa6 16.Qxa6 Rxa6 17.exd5 exd5 18.dxc5 bxc5 19.Nf1 Nf6 20.Ne3 Rd8 21.Rd2 Ra7 22.Ne5 Nxe5 23.Bxe5 Rad7 24.Rad1 d4! 25.cxd4 Ne4! 26.Re2 f6! 27.Bf4 Rxd4 28.Rxd4 Rxd4 29.f3 Nd6 30.Nd5 [30.Kf2!? Rxf4 31.Nd5!] 30...Bf8 31.Rd2 [31.Bxd6 Bxd6 32.Ne7+ Kf8 33.Nc6 Rd1+ 34.Kf2 a4 35.g3] 31...Nc4! 32.Rxd4 cxd4 33.b4?? [33.b3! Missing good drawing chances with 33...Nxa3 34.Bd2! Kf7 35.Bxa5=] 33...a4! 34.b5 Bxa3 35.b6 Na5 36.Bd2 Nb7 37.Kf2 Bc5 38.Bb4 Kf7 39.Ke2 Ke6 40.Bxc5 Nxc5 41.Nb4 Kd7 42.Kd2 Kc8 43.Nc2 Nb3+ white resigns. 0-1

(38) Gurevich,D (2645) – Nagel,S [A50]

Chicago open (5), 2001

[Albert Chow]

1.d4 Nf6 2.c4 Nc6!? 3.Nf3 e6 4.Nc3 Bb4 Transposing to the Nimzo Indian. 5.Qc2 d6 6.Bd2 Qe7 7.a3 Bxc3 8.Bxc3 a5 9.e3 0-0 10.Bd3 e5 11.dxe5 dxe5 [11...Nxe5 Better was] 12.Nd2! g6 13.0-0 Nd7? [13...a4 Better was] 14.Be4! Ra6? 15.Bxc6 bxc6 16.a4! Bb7 17.Nb3 Rfa8 18.Qd2 Nc5 19.Nxc5 Qxc5 20.b3 Qe7 21.Qb2 f6 22.f4! Re8 23.fxe5 fxe5 24.Rf2 c5 25.Raf1 Be4 26.h3 Bd3 27.Rd1 Be4 28.Qe2 h5 29.Qe1 Rb6 30.Rb2 Qg5 31.Rdd2 Reb8 32.h4 Qe7 33.Qg3 Rxb3 34.Bxe5 Rxb2 35.Bxb2 Re8 36.Rf2 Kh7 37.Rf6 Bf5 38.Kh2 Rb8 39.Bc3 Rd8 40.Qg5 Rd6? A blunder on the last move of time control. 41.Rxf5! black resigns 1-0

(41) Pruess,D – Fishbein,A (2610) [E92]

Chicago open (2), 2001

[Albert Chow]

1.d4 Nf6 2.c4 g6 3.Nc3 Bg7 4.e4 d6 5.Nf3 0-0 6.Be2 e5 7.Be3 exd4 8.Nxd4 c6 9.Qd2 d5?! [9...Re8! Better is] 10.cxd5 cxd5 11.exd5 Nxd5 12.Nxd5 Qxd5 13.0-0 Rd8 14.Bf3 Qc4? [14...Qd6 Better is] 15.Rfc1! Qa6 16.Ne6! Nd7 [16...Rxd2 Black gets mated after 17.Rxc8+] 17.Nxd8 Ne5 18.Bd5 Qf6 19.Bd4 black resigns 1-0

Cont.

page

48

Chicago Open

May 25-28, 2001

OPEN SECTION

												score	tour
1	GOLDIN Alexander	FL	2696	W 32	W 50	W 25	W 9	W 11	D 10	D 6		6	20 M
2	HODGSON Julian	FR	2663	W 85	W 111	W 21	D 35	H	W 44	W 10		6	20 M
3	SHABALOV Alexande	PA	2699	W 44	W 67	D 23	W 28	D 20	D 19	W 22		5.5	14 M
4	NOVIKOV Igor	NY	2698	W 45	W 14	D 8	W 36	D 22	D 11	W 19		5.5	14 M
5	MIEZIS Nonmuds	LAT	2696	W 46	W 70	W 24	L 11	W 14	D 20	W 23		5.5	14 M
6	KAIDANOV Gregory	KY	2694	W 57	W 40	D 26	W 53	D 23	W 28	D 1		5.5	14 M
7	WOJTKIEWICZ Alek	NY	2680	D 35	D 21	W 75	W 98	W 16	D 23	W 20		5.5	14 M
8	PASCHALL William	MA	2426	W 99	W 84	D 4	W 34	L 10	W 30	W 33		5.5	14 M
9	SHULMAN Yuri	TX	2657	W 86	W 16	W 71	L 1	W 46	D 22	D 11		5	10 M
10	KUDRIN Sergey	MA	2592	W 58	W 41	D 56	W 26	W 8	D 1	L 2		5	10 M
11	BHAT Vinay S	CA	2495	W 61	W 31	W 92	W 5	L 1	D 4	D 9		5	10 M
12	MULYAR Michael A	CO	2488	W 74	D 53	D 52	D 29	W 72	D 17	W 41		5	10 M
13	ZIATDINOV Rashid	AZ	2444	W 18	D 17	L 53	W 62	D 41	W 52	W 44		5	10 M
14	BEREOLOS Peter	TN	2368	W 64	L 4	W 87	W 56	L 5	W 43	W 47		5	10 M
15	FIGLER Ilye	NY	2331	L 109	W 100	W 88	W 92	H	D 34	W 36		5	10 M
16	SMITH Bryan G	AK	2319	W 91	L 9	W 18	W 95	L 7	W 46	W 34		5	10 M
17	MARKZON Gregory	NJ	2283	W 117	D 13	D 37	D 25	W 96	D 12	W 38		5	10 M
18	SHIVAJI Shivkumar	TX	2193	L 13	W 117	L 16	W 93	W 50	W 71	W 37		5	10 Mx
19	GUREVICH Dmitry	IL	2644	W 47	W 29	L 28	W 40	W 52	D 3	L 4		4.5	9 M
20	ASHLEY Maurice A	NY	2553	W 56	D 68	W 59	W 51	D 3	D 5	L 7		4.5	9 M
21	FELEGAN Florin	L	2502	W 75	D 7	L 2	W 111	W 29	H	H		4.5	9 M
22	PERELSHTEYN Eugen	MA	2499	W 88	D 52	W 97	W 55	D 4	D 9	L 3		4.5	9 M
23	ANDRIANOV Nikolay	AZ	2460	W 121	W 43	D 3	W 68	D 6	D 7	L 5		4.5	9 M
24	KARKLINS Andrew	IL	2406	W 76	W 113	L 5	L 71	D 59	W 84	W 48		4.5	9 M
25	WINER Steven	VT	2404	W 77	W 103	L 1	D 17	D 55	D 42	W 53		4.5	9 M
26	ADAMSON Robby	AZ	2392	W 63	W 118	D 6	L 10	L 30	W 58	W 51		4.5	9 M
27	ARDAMAN Miles F	SC	2376	L 92	W 109	W 58	L 44	W 87	W 55	H		4.5	9 M
28	PRUESS David	CA	2375	W 79	W 95	W 19	L 3	W 71	L 6	D 31		4.5	9 M
29	DEL MUNDO Anton P	MD	2309	W 81	L 19	W 113	D 12	L 21	W 89	W 61		4.5	9 M
30	KAMESWARAN Visweswaran	IN	2308	W 107	D 33	L 34	W 108	W 26	L 8	W 59		4.5	9 M
31	DOUGHERTY Michael	CN	2293	W 93	L 11	D 62	W 109	D 38	W 35	D 28		4.5	9 M
32	BENEN Samson	NY	2223	L 1	W 78	D 49	D 70	W 92	W 67	H		4.5	9 M
33	STRIPUNSKY Alexan	NY	2627	W 48	D 30	L 51	W 61	W 68	D 37	L 8		4	8 M
34	GUFELD Eduard	CA	2557	D 59	W 101	W 30	L 8	W 51	D 15	L 16		4	8 M
35	TEGSHSUREN Enkhba	UT	2492	D 7	W 85	W 111	D 2	L 44	L 31	W 64		4	8 M
36	TATE Emory A	AL	2433	W 87	W 69	H	L 4	D 42	W 54	L 15		4	8 M
37	MORRISON William	MD	2408	W 112	D 97	D 17	D 41	W 53	D 33	L 18		4	8 M
38	MUHAMMAD Stephen	GA	2390	W 100	L 92	W 48	D 43	D 31	W 56	L 17		4	8 M
39	MAC INTYRE Paul	MA	2326	D 120	L 108	W 105	W 66	H	L 48	W 76		4	8 M
40	GOLOVEY Tamara	IL	2322	W 90	L 6	W 76	L 19	W 100	D 61	D 42		4	8 M
41	ROWLEY Robert J	AZ	2298	W 82	L 10	W 93	D 37	D 13	W 76	L 12		4	8 M
42	GINAT Michael B	CO	2286	L 103	W 77	H	W 89	D 36	D 25	D 40		4	8 M
43	RENSCH Daniel	AZ	2276	W 105	L 23	W 90	D 38	D 67	L 14	W 75		4	8 M
44	ECKERT Doug D	TN	2259	L 3	W 65	W 116	W 27	W 35	L 2	L 13		4	8 M
45	HOOVER Nathan E	MN	2254	L 4	W 64	D 103	L 67	W 108	D 49	W 69		4	8 M
46	ROWLAND Todd W	IL	2233	L 5	W 122	W 118	W 50	L 9	L 16	W 71		4	8 M
47	WARD Thomas M	MI	2215	L 19	W 81	L 96	W 90	W 102	W 69	L 14		4	8 M
48	GERSHOV Yevgeniy	NY	2214	L 33	W 91	L 38	W 101	W 104	W 39	L 24		4	8 M
49	YOUNG Angelo	IL	2417	W 89	L 71	D 32	D 84	D 58	D 45	D 56		3.5	7 M
50	FORMANEK Edward W	PA	2349	W 78	L 1	W 74	L 46	L 18	W 91	D 55		3.5	7 M
51	FAYVINOV Zakhar	PA	2299	D 108	W 120	W 33	L 20	L 34	W 62	L 26		3.5	7 M
52	NAGLE Sean	MN	2283	W 114	D 22	D 12	W 96	L 19	L 13	D 65		3.5	7 M
53	BICK John D	LA	2285	W 124	D 12	W 13	L 6	L 37	W 63	L 25		3.5	7 M
54	ANDERSON Renard W	CO	2283	D 104	L 66	W 120	D 102	W 78	L 36	D 57		3.5	7 M
55	CHOW Albert C	IL	2272	W 110	W 96	D 10	L 22	D 25	L 27	D 50		3.5	7 M
56	ELEZAJ Esao	TN	2240	L 20	W 80	W 104	L 14	W 82	L 38	D 49		3.5	7 M
57	MOHR Ken C	IL	2222	L 6	H	L 102	H	W 90	W 100	D 54		3.5	7 M
58	WEERAMANTRY Sunil	NY	2212	L 10	W 82	L 27	W 80	D 49	L 26	W 91		3.5	7 M
59	WRIGHT William B	OH	2205	D 34	W 102	L 20	D 97	D 24	W 68	L 30		3.5	7 M
60	SZPISJAK Steven J	IL	2200	H	D 104	D 67	L 72	D 66	W 92	H		3.5	7 M
61	BRASKET Curt J	MN	2200	L 11	W 107	W 69	L 33	W 70	D 40	L 29		3.5	7 M
62	SAILER Mike	ND	2170	L 96	W 110	D 31	L 13	W 63	L 51	W 84		3.5	7 MX
63	KOBERNAT Alan E	CA	2119	L 26	D 72	W 73	H	H	L 53	W 86		3.5	7 MX
64	LOPES William M	MA	2118	L 14	L 45	D 83	W 79	W 73	W 72	L 35		3.5	7 MX
65	KLEIMAN Jake	TN	2092	L 67	L 44	W 106	L 104	W 105	W 97	D 52		3.5	7 MX

OPEN SECTION Cont.										score	tour	
66	SUDHARSAN Krishna	MI	1943	H	W 54	L 95	L 39	D 60	W 98	D 70	3.5	7 MXA
67	CASELLA Michael	CA	2360	W 65	L 3	D 60	W 45	D 43	L 32	-	3	6 M
68	PALOS Osman	IL	2349	W 80	D 20	W 106	L 23	L 33	L 59	H	3	6 M
69	ANDREWS Todd D	TN	2339	W 83	L 36	L 61	W 103	W 74	L 47	L 45	3	6 M
70	FILIPOVICH David	CN	2334	W 122	L 5	D 89	D 32	L 61	D 77	D 66	3	6 M
71	GEIST Mark J	OH	2307	W 94	W 49	L 9	W 24	L 26	L 18	L 46	3	6 M
72	BETANELI Alexander	WI	2301	L 113	D 63	W 79	W 60	L 12	L 64	D 77	3	6 M
73	PRIVMAN Boris	NJ	2266	L 95	D 79	L 63	W 118	L 64	W 108	D 81	3	6 M
74	MURTHY Pappu L N	OH	2200	L 12	W 124	L 50	W 113	L 69	D 81	D 82	3	6 M
75	COLE John W	IN	2160	L 21	W 98	L 7	L 85	W 118	W 93	L 43	3	6 MX
76	ROSARIO Salvador	DC	2138	L 24	W 106	L 40	W 94	W 97	L 41	L 39	3	6 MX
77	GORLIN Yelena	IL	2135	L 25	L 42	L 82	B	W 94	D 70	D 72	3	6 MX
78	JENSEN Matthew R	MN	2069	L 50	L 32	W 110	W 116	L 54	D 85	H	3	6 MX
79	FRIEDMAN David M	OH	2009	L 28	D 73	L 72	L 64	W 120	D 103	W 100	3	6 MX
80	LEWIS Alex	OH	2003	L 68	L 56	X 121	L 58	L 98	W 105	W 103	3	6 MX
81	GIBSON Blake	TN	2000	L 29	L 47	W 112	L 87	W 98	D 74	D 73	3	6 MX
82	LYNCH Jeremy	WI	1878	L 41	L 58	W 77	W 88	L 56	D 87	D 74	3	6 MXA
83	MUELLER Jason	AE	1873	L 69	L 87	D 64	W 120	L 62	D 88	X 100	3	6 MXA
84	DAVIS Loal W	MO	2267	W 106	L 8	D 109	D 49	D 91	L 24	L 62	2.5	5 M
85	DAVIS Tony W	CA	2260	L 2	L 35	L 98	W 75	W 103	D 78	-	2.5	5 M
86	ELLIS James S	MO	2215	L 9	L 90	L 91	D 114	W 106	W 109	L 63	2.5	5 M
87	ASHTON Jeffrey	TX	2201	L 36	W 83	L 14	W 81	L 27	D 82	-	2.5	5 M
88	AMBURN Thomas	OK	2200	L 22	W 114	L 15	L 82	L 81	D 83	W 110	2.5	5 M
89	ALLEN David J C	OH	2200	L 49	W 94	D 70	L 42	W 109	L 29	-	2.5	5 M
90	MAROVITCH Mark	IL	2039	L 40	W 86	L 43	L 47	L 57	W 117	D 93	2.5	5 MX
91	BROCK William	IL	2029	L 16	L 48	W 86	W 99	D 84	L 50	L 58	2.5	5 MX
92	CANTRELL Gracy C	MN	2016	W 27	W 38	L 11	L 15	L 32	L 60	H	2.5	5 MX
93	LONCAREVIC Robert	IL	1852	L 31	X 121	L 41	L 18	W 112	L 75	D 90	2.5	5 MXA
94	BATTEY Alexander	VA	1742	L 71	L 89	W 122	L 76	L 77	D 110	X 117	2.5	5 MXAB
95	FISHBEIN Alexander	NJ	2608	W 73	L 28	W 66	L 16	-	-	-	2	4 M
96	NAKAMURA Hikaru	NY	2418	W 62	L 55	W 47	L 52	L 17	-	-	2	4 M
97	STAMNOV Aleksandra	IL	2315	W 116	D 37	L 22	D 59	L 76	L 65	-	2	4 M
98	STEIN Kurt W	IL	2214	L 111	L 75	W 85	L 7	W 80	L 66	-	2	4 M
99	DONAHUE Jeremiah	LA	2180	L 8	L 105	W 107	L 91	X 116	-	-	2	4 MX
100	ZIMBECK David	OH	2066	L 38	L 15	W 124	W 105	L 40	L 57	F 83	2	4 MX
101	REDMAN Timothy P	TX	2000	H	L 34	H	L 48	-	W 118	-	2	4 MX
102	GATICA Jose	IA	1798	H	L 59	W 57	D 54	L 47	-	-	2	4 MXAB
103	SPECHT Josh	VA	1772	W 42	L 25	D 45	L 69	L 85	D 79	L 80	2	4 MXAB
104	SMITH Harry A	IL	1718	D 54	D 60	L 56	W 65	L 48	-	-	2	4 MXAB
105	BAILEY Christopher	WI	1509	L 43	W 99	L 39	L 100	L 65	L 80	B	2	4 MXABC
106	SUBRAMANIAN Saran	IL	-	L 84	L 76	L 65	W 117	L 86	W 125	L 79	2	4 M
107	MC CARTHY Michael	IL	2000	L 30	L 61	L 99	H	L 117	-	W 118	1.5	3 MX
108	LARSEN Brett W	MN	1972	D 51	W 39	L 68	L 30	L 45	L 73	-	1.5	3 MXA
109	POMERLEANO Daniel	VA	1801	W 15	L 27	D 64	L 31	L 69	L 86	-	1.5	3 MXA
110	NEUMANN Jeffrey	IL	-	L 55	L 62	L 78	L 112	W 123	D 94	L 88	1.5	3 M
111	HERNANDEZ Gilbert	FR	2590	W 98	L 2	L 35	L 21	-	-	-	1	2 M
112	HANKFN Jerome B	CA	2200	L 37	L 116	L 81	W 110	L 93	-	-	1	2 M
113	ROSE Keith	IL	1987	W 72	L 24	L 29	L 74	-	-	-	1	2 MXA
114	MC LAUGHLIN Charl	NM	1851	L 52	L 88	H	D 86	-	-	-	1	2 MXA
115	BECKWITH Stan L	MI	1788	-	-	W 117	-	-	-	-	1	
116	KINSMAN Jim A	MD	1749	L 97	W 112	L 44	L 78	F 99	-	-	1	2 MXAB
117	OCHOA Fabio	OH	1707	L 17	L 18	L 115	L 106	W 107	L 90	F 94	1	2 MXAB
118	SCHOOLEY Ben L	MI	1172	B	L 26	L 46	L 73	L 75	L 101	L 107	1	2
MXABCDE												
119	BERRY Vince W	IL	2221	-	-	-	-	-	W 126	-	1	
120	GIBSON Carter B	TN	2047	D 39	L 51	L 54	L 83	L 79	-	-	0.5	1 MX
121	HONORIUS Constantin	IL	2200	L 23	F 93	F 80	-	-	-	-	0	
122	LAHVIC James R	IL	2069	L 70	L 46	L 94	-	-	-	-	0	
123	PIECHA Wlodzimierz	CT	2022	-	-	-	-	L 110	-	-	0	
124	NYBERG Darwin V	IL	1764	L 53	L 74	L 100	-	-	-	-	0	
125	JACKSON Ben	IL	-	-	-	-	-	-	L 106	-	0	
126	RUCKER Antoine M	OH	1147	-	-	-	-	-	-	L 119	0	
UNDER-2200 SECTION										score	tour	
1	NAMBIAR Vivek	CA	2143	X 64	L 47	W 96	W 60	W 26	W 27	W 12	6	20 X
2	NABIL Felachi	PA	2131	W 105	W 94	W 46	W 33	W 15	D 5	D 3	6	20 X
3	LIPMAN Vladimir	NJ	2115	W 84	W 96	D 15	W 72	W 17	W 6	D 2	6	20 X
4	DEAN Jim H	IN	2189	W 49	D 81	W 7	D 27	W 18	W 11	D 5	5.5	14 X
5	HAHN David	MI	2142	W 91	W 60	D 42	W 47	W 38	D 2	D 4	5.5	14 X
6	POLYAKIN Vladimir	NY	2131	W 53	D 90	W 45	W 32	W 42	L 3	W 15	5.5	14 X
7	FISCHER Robert J	VA	2109	W 52	W 12	- 4	D 51	W 66	W 33	W 17	5.5	14 X
UNDER-2200 SECTION Cont.										score	tour	

8	ZINYTCH Miron	IL	2000	L	81	B	D	83	W	44	W	41	W	30	W	27	5.5	14	X	
9	RIOS Enrique	TX	2136	D	72	W	99	D	61	L	26	W	82	W	59	W	32	5	10	X
10	REA Andrew B	CO	2131	W	35	W	88	L	33	D	54	W	72	W	47	D	13	5	10	X
11	LEVI Ariel S	MI	2073	L	17	W	84	W	99	W	79	W	16	L	4	W	28	5	10	X
12	INUMERABLE Faren	IL	2000	B		L	7	W	97	W	22	W	39	W	14	L	1	5	10	X
13	ARAMIL William J	IL	2000	D	41	W	101	W	20	L	14	W	23	W	31	D	10	5	10	X
14	IWU Okechukwu N A	NY	2179	L	60	W	37	W	24	W	13	W	59	L	12	D	18	4.5	9	X
15	COHEN Ed	CA	2161	W	24	W	71	D	3	W	31	L	2	W	42	L	6	4.5	9	X
16	AVERBUKH Alex	NY	2161	W	48	L	42	W	92	W	71	L	11	W	38	D	21	4.5	9	X
17	BARSKY Sam	NY	2146	W	11	W	93	D	31	W	25	L	3	W	46	L	7	4.5	9	X
18	DOWLING John G	OH	2122	L	26	W	85	W	74	W	61	L	4	W	62	D	14	4.5	9	X
19	PRABHU Naresh D	CA	2121	L	83	L	38	D	49	W	97	W	74	W	53	W	46	4.5	9	X
20	KILIBARDA Zoran	IN	2120	D	102	W	50	L	13	W	36	D	25	D	24	W	51	4.5	9	X
21	BARTHOLOMEW John	MN	2115	W	65	D	25	L	72	D	64	W	60	W	36	D	16	4.5	9	X
22	SCOTT Gene G	IL	2110	W	97	W	83	L	27	L	12	W	61	D	25	W	54	4.5	9	X
23	GRABOWSKI Ryzard	IL	2100	D	54	W	66	L	25	W	92	L	13	W	63	W	40	4.5	9	X
24	KARKLINS Erik	IL	2035	L	15	W	108	L	14	W	68	W	69	D	20	W	41	4.5	9	X
25	FELDBERG Victor R	MN	2004	X		D	21	W	23	L	17	D	20	D	22	W	57	4.5	9	X
26	HEYER Jon	MN	2001	W	18	L	31	W	93	W	9	L	1	W	58	H		4.5	9	X
27	KLLG Steffen	IL	2189	W	62	W	69	W	22	D	4	H		L	1	L	8	4	8	X
28	JACOBS Robert M	MO	2148	W	73	L	46	W	94	W	82	D	33	D	32	L	11	4	8	X
29	BAJNOK Zoltan	CN	2143	D	64	L	61	W	102	D	34	D	37	W	72	D	33	4	8	X
30	BALDWIN Damon J	GA	2128	D	50	W	102	D	82	D	46	W	73	L	8	D	34	4	8	X
31	GIAFFONE Robert	MI	2105	W	85	W	26	D	17	L	15	W	51	L	13	D	38	4	8	X
32	JAKSTAS Kazimeras	IL	2081	D	37	W	103	W	39	L	6	W	54	D	28	L	9	4	8	X
33	STEVANOVIC Miomir	IL	2066	W	76	W	79	W	10	L	2	D	28	L	7	D	29	4	8	X
34	RIDDELL Joshua S	IL	2060	H		D	54	D	76	D	29	D	55	W	66	D	30	4	8	X
35	PARHAM Bernard	IN	2030	L	10	W	58	L	79	W	77	W	81	L	21	W	59	4	8	X
36	TRAMMELL George L	OK	2012	D	57	L	41	W	56	L	20	W	88	D	43	W	60	4	8	X
37	RASO Paul J	IL	1875	D	32	L	14	W	101	W	88	D	29	L	40	W	62	4	8	XA
38	HOSCH Yahshua	IL	1863	D	44	W	19	W	69	W	40	L	5	L	16	D	31	4	8	XA
39	VASTO Daniel	IA	2157	W	63	D	45	L	32	W	55	L	12	H		H		3.5	7	X
40	ENRIQUEZ Clodolfo	IL	2149	W	95	D	51	W	44	L	38	L	47	W	37	L	23	3.5	7	X
41	MAC ART-HUR John	NY	2116	D	13	W	36	W	90	L	42	L	8	W	75	L	24	3.5	7	X
42	GHOBRIAL Ameer	MI	2105	W	67	W	16	D	5	W	41	L	6	L	15	-		3.5	7	X
43	FAGAN James B	IL	2102	D	92	L	72	H		H		W	86	D	36	D	50	3.5	7	X
44	GABBARA Fares F	MI	2075	D	38	W	80	L	40	L	8	D	52	W	86	D	49	3.5	7	X
45	MILLER Mark S	MN	2069	W	86	D	39	L	6	L	66	W	92	L	54	W	74	3.5	7	X
46	PRASETYO Asitya	MA	2064	W	77	W	28	L	2	D	30	W	57	L	17	L	19	3.5	7	X
47	DYKES Denton J	KY	2062	W	109	W	1	D	78	L	5	W	40	L	10	-		3.5	7	X
48	CAMPBELL Matthew	ID	2038	L	16	W	67	-	55	L	75	W	65	X	80	D	52	3.5	7	X
49	DAMOCLES Job C	IL	2027	L	4	D	52	D	19	L	69	W	84	W	70	D	44	3.5	7	X
50	WALKER Douglas	MI	2024	D	30	L	20	L	66	W	91	W	76	D	57	D	43	3.5	7	X
51	KINGREY Graene	OH	2015	W	80	D	40	D	81	D	7	L	31	X	71	L	20	3.5	7	X
52	REZNIKOV Gennadiy	CA	2009	L	7	D	49	L	80	W	95	D	44	W	82	D	48	3.5	7	X
53	SHEMYAKIN Arkady	MN	2002	L	6	W	91	D	88	L	57	W	89	L	19	X	72	3.5	7	X
54	GOMEZ Augustin R	WI	1934	D	23	D	34	W	70	D	10	L	32	W	45	L	22	3.5	7	XA
55	NORDAHL David	IL	1842	W	104	L	78	W	48	L	39	D	34	D	69	D	56	3.5	7	XA
56	DASTGIR-BUTT Ghul	IL	2168	D	61	L	82	L	36	L	67	W	77	W	92	D	55	3	6	X
57	MC CLARY Lewis	TX	2141	D	36	D	74	D	73	W	53	L	46	D	50	L	25	3	6	X
58	DIMA Vlad	WI	2077	L	99	L	35	W	65	W	84	W	64	L	26	-		3	6	X
59	GRIJALVA Ricky	CA	2063	H		H		W	98	W	81	L	14	L	9	L	35	3	6	X
60	GULATI Justin	CAN	2050	W	14	L	5	W	75	L	1	L	21	W	83	L	36	3	6	X
61	DUBIN Aaron S	MO	2050	D	56	W	29	D	9	L	18	L	22	W	64	-		3	6	X
62	BENESA Arnulfo	IL	2031	L	27	L	97	W	95	W	96	W	80	L	18	L	37	3	6	X
63	AARON Michael E	IL	2025	L	39	D	86	H		D	70	W	67	L	23	D	66	3	6	X
64	FESHIR Medhat	MN	2015	D	29	D	70	D	87	D	21	L	58	L	61	W	84	3	6	X
65	WARREN James E	IL	2000	L	21	L	87	L	58	B		L	48	W	85	W	83	3	6	X
66	PAGAN Victor	IL	1953	H		L	23	W	50	W	45	L	7	L	34	D	63	3	6	XA
67	ROSENBERG Evan	NY	1937	L	42	L	48	D	91	W	56	L	63	W	95	H		3	6	XA
68	RIDDLE Robert	IL	1900	L	88	W	105	L	71	L	24	X	98	H		H		3	6	XA
69	KAPTSAN Aron	CN	2100	W	98	L	27	L	38	W	49	L	24	D	55	-		2.5	5	X
70	HAYES Raymond C	WI	2100	H		D	64	L	54	D	63	D	83	L	49	H		2.5	5	X
71	FOUCAULT Jean-Lou	VA	2075	W	108	L	15	W	68	L	16	D	75	F	51	-		2.5	5	X
72	TURNER Bill A	OH	2047	D	9	W	43	W	21	L	3	L	10	L	29	F	53	2.5	5	X
73	PENNIG Jeff	TN	2019	L	28	W	77	D	57	W	76	L	30	-		-		2.5	5	X
74	SAX Robert D	IL	2013	H		D	57	L	18	D	89	L	19	X	76	L	45	2.5	5	X
75	COLFMAN Mark	MD	1983	L	93	W	89	L	60	W	48	D	71	L	41	-		2.5	5	XA
76	LAZARUS Barry J	MN	1805	L	31	X	106	D	34	L	73	L	50	F	74	W	92	2.5	5	XA
77	BECKWITH Stan L	MI	1788	L	46	-	73	B		L	35	L	50	D	91	W	86	2.5	5	XAB
78	DEAN Jim H	IN	2189	D	82	W	55	D	47	-		-		-		-		2		

UNDER-2200 SECTION Cont.

											score	tour
79	TODD James	AZ	2160	W 106	L 33	W 35	L 11	-	-	-	2	4 X
80	BOEKHOFF Andrew	FL	2110	L 51	L 44	W 52	W 83	L 62	F 48	-	2	4 X
81	WILLIAMS Vance	NY	2077	W 8	D 4	D 51	L 59	L 35	-	-	2	4 X
82	SANTANA Miguel An	IL	2052	D 78	W 56	D 30	L 28	L 9	L 52	-	2	4 X
83	OGUNMEFUN Adekunl	MD	2019	W 19	L 22	D 8	L 80	D 70	L 60	L 65	2	4 X
84	MORROW Hans M	ID	2000	L 3	L 11	W 108	L 58	L 49	W 107	L 64	2	4 X
85	AROND Dean	IL	1944	L 31	L 18	L 89	H	D 91	L 65	W 95	2	4 XA
86	REDDIVARI Dushyan	IL	1840	L 45	D 63	D 100	X 94	L 43	L 44	L 77	2	4 XA
87	ENRIQUEZ Clodolfo	IL	2149	L 90	W 65	D 64	-	-	-	-	1.5	
88	HILL Leroy	CO	2094	W 68	L 10	D 53	L 37	L 36	-	-	1.5	3 X
89	UTKIN Boris I	OH	2070	L 94	L 75	W 85	D 74	L 53	-	-	1.5	3 X
90	OGUNMEFUN Adekunl	MD	2019	W 87	D 6	L 41	-	-	-	-	1.5	
91	BRUMLEY Ron E	MI	2013	L 5	L 53	D 67	L 50	D 85	D 77	-	1.5	3 X
92	SHABAZZ Daaim	FL	1945	D 43	W 100	L 16	L 23	L 45	L 56	L 76	1.5	3 XA
93	BOEKHOFF Andrew R	FL	2110	W 75	L 17	L 26	-	-	-	-	1	
94	DAMOCLES Job C	IL	2027	W 89	L 2	L 28	-	-	-	-	1	
95	PIECHA Wlodzimierz	CT	2022	L 40	L 98	L 62	L 52	B	L 67	L 86	1	2 X
96	KINGREY Chaene	OH	2015	W 100	L 3	L 1	-	-	-	-	1	
97	DOMINGUEZ Roberto	OR	2013	L 22	W 62	L 12	L 19	-	-	-	1	2 X
98	GALVAN Roberto	CA	2000	L 69	W 95	L 59	L 62	F 68	-	-	1	2 X
99	NAYLOR Samuel	IL	1893	W 58	L 9	L 11	-	-	-	-	1	2 XA
100	PRABHU Naresh D	CA	2121	L 96	L 92	D 86	-	-	-	-	0.5	
101	FISCHER Robert J	VA	2109	D 103	L 13	L 37	-	-	-	-	0.5	
102	REZNIKOV Gennadiy	CA	2009	D 20	L 30	L 29	-	-	-	-	0.5	
103	GALVAN Roberto	CA	2000	D 101	L 32	-	-	-	-	-	0.5	
104	UTKIN Boris I	OH	2070	L 55	F 109	-	-	-	-	-	0	
105	BENESA Amufo	IL	2031	L 2	L 68	-	-	-	-	-	0	
106	DAMOCLES Job C	IL	2027	L 79	-	-	-	-	-	-	0	
107	SIWEK Mark S	IL	1912	-	-	-	-	-	L 84	-	0	
108	BRADY Lindell L	MI	1864	L 71	L 24	L 84	-	-	-	-	0	
109	HOCHEE Michael V	WI	1710	L 47	-	-	-	-	-	-	0	

UNDER-2000 SECTION

												score	tour
1	RAMER Scott Leo	OH	1924	L 39	W 70	W 68	W 45	W 26	W 11	W 15	6	20 A	
2	QUAN Zhe	IL	1914	L 15	W 112	W 71	W 51	W 58	W 9	W 12	6	20 A	
3	BENJAMIN Ian	CA	1882	W 88	W 97	W 77	D 5	W 24	D 4	W 16	6	20 A	
4	ROBINSON Stephen R	KS	1877	W 10	W 91	W 57	W 27	W 40	D 3	D 5	6	20 A	
5	ROHRBAUGH Tommy	MO	1866	W 108	W 74	W 7	D 3	W 6	W 22	D 4	6	20 A	
6	ODAK Waloo	MO	1986	W 66	D 35	W 86	W 25	L 5	W 43	W 19	5.5	14 A	
7	BUCHOLTZ Robert A	NY	1949	W 69	W 14	L 5	W 80	D 8	W 23	W 22	5.5	14 A	
8	WILLIAMS Kent M	IL	1911	L 26	X 114	W 48	W 50	D 7	W 40	W 27	5.5	14 A	
9	MARKLEY Jerry	LA	1984	W 110	W 36	L 22	W 73	W 41	L 2	W 34	5	10 A	
10	MASSOUROS Pangiotis	MO	1962	L 4	L 83	W 79	W 71	W 73	W 25	W 37	5	10 A	
11	DAVIDOVICH Manis	MI	1942	W 89	W 62	L 41	W 21	W 67	L 1	W 38	5	10 A	
12	CATES James Steph	IN	1941	D 45	W 82	W 35	D 26	W 38	W 27	L 2	5	10 A	
13	LAZEBNIK Yakov	IL	1930	W 70	D 39	W 72	D 33	L 15	W 67	W 28	5	10 A	
14	HAGERLING Isaac	OH	1821	W 61	L 7	L 74	W 68	W 32	W 62	W 29	5	10 A	
15	COVIC Mehmed	IL	1800	W 2	L 59	W 93	W 20	W 13	W 29	L 1	5	10 A	
16	GORLIN Andrey	IL	1994	L 35	W 66	W 82	D 69	W 64	W 42	L 3	4.5	9 A	
17	FRIDMAN Viktor	IL	1985	W 75	D 29	D 78	W 41	D 19	D 34	D 21	4.5	9 A	
18	VERMA Tony	CAN	1921	L 46	X 113	W 37	W 83	L 27	D 49	W 39	4.5	9 A	
19	ANGEL Antonio	FL	1919	D 103	D 51	W 97	W 36	D 17	W 24	L 6	4.5	9 A	
20	BERSHADSKI Felix	NY	1900	W 115	W 98	L 27	L 15	W 86	D 26	W 49	4.5	9 A	
21	ALLEN David J C	OH	1893	D 78	W 32	D 29	L 11	W 87	W 53	D 17	4.5	9 A	
22	WILLIAMS Kenneth	MI	1890	W 76	W 48	W 9	D 24	W 39	L 5	L 7	4.5	9 A	
23	EGEDY Charles R	LA	1824	X	L 57	W 91	D 59	W 31	L 7	X 41	4.5	9 A	
24	ATKINS Chris G	OH	1813	W 108	W 90	W 59	D 22	L 3	L 19	W 43	4.5	9 A	
25	RADE Danny	NY	1769	W 8	D 31	W 55	L 6	W 59	L 10	W 47	4.5	9 AB	
26	KARNAZES Zachary	CA	1696	W 34	D 64	W 31	D 12	L 1	D 20	W 56	4.5	9 AB	
27	ILIC Stanimir M	IL	1995	W 93	W 80	W 20	L 4	W 16	L 12	L 8	4	8 A	
28	BONDAR Leonrd	IL	1945	W 113	D 72	D 38	D 34	W 44	D 39	L 13	4	8 A	
29	KORIN Mark	IL	1942	W 84	D 17	D 21	W 78	W 33	L 15	L 14	4	8 A	
30	PAPPU Vasanth	OH	1930	L 72	D 69	W 81	D 86	L 50	W 84	W 67	4	8 A	
31	TRIMBLE Selden	MO	1927	W 85	D 26	L 26	W 88	L 23	D 48	W 71	4	8 A	
32	MARSHALL Calvin	OH	1909	L 54	L 21	W 95	W 89	L 14	W 83	W 72	4	8 A	
33	WOODWARD Billy	KY	1900	W 53	W 71	D 40	D 13	L 29	W 50	-	4	8 A	
34	KUHLMANN Dietrich	NY	1885	L 26	W 85	W 49	D 28	W 74	D 17	L 9	4	8 A	
35	SHAFTER Jonathan D	AZ	1866	W 16	D 6	L 12	D 53	L 37	W 85	W 73	4	8 A	
36	ERDAL Gary B	LA	1849	W 55	L 9	W 76	L 19	L 53	W 86	W 57	4	8 A	
37	HANSON Lyle A	SD	1829	H	H	L 18	W 55	W 35	W 58	L 10	4	8 A	
38	PULLIN Matthew	IL	1826	W 107	D 56	D 28	W 77	L 12	W 57	L 11	4	8 A	

UNDER-2000 SECTION Cont.

											score	tour
39	BOLTON John L	CA	1815	W 1	D 13	W 42	W 43	L 22	D 28	L 18	4	8 A
40	MIDDLETON Douglas	IN	1998	W 65	W 44	D 33	W 64	L 4	L 8	-	3.5	7 A
41	FORD Samuel M	IL	1918	W 87	W 58	W 11	L 17	L 9	D 52	F 23	3.5	7 A
42	MURRAY William J	MN	1906	D 51	W 103	L 39	W 72	W 47	L 16	-	3.5	7 A
43	HERNANDEZ Hector	IL	1900	W 63	W 49	D 73	L 39	W 54	L 6	L 24	3.5	7 A
44	LANDRUM Stephen R	MO	1863	X	L 40	W 52	D 74	L 28	D 51	D 48	3.5	7 A
45	LIPOMA Charles E	MO	1857	D 12	W 60	H	L 1	D 51	D 54	D 46	3.5	7 A
46	FORTE Joseph D	MI	1952	L 77	D 88	H	W 76	D 52	D 56	D 45	3.5	7 A
47	LYON Mark A	IL	1939	H	L 86	W 100	W 56	L 42	W 59	L 25	3.5	7 A
48	MILLETTE Rob	WI	1805	W 18	L 22	L 8	D 61	W 63	D 31	D 44	3.5	7 A
49	LAHR H Fred	IL	1800	W 92	L 43	L 34	W 90	W 80	D 18	L 20	3.5	7 A
50	CASE Rick	IL	1800	H	H	W 92	L 8	W 30	L 33	D 54	3.5	7 A
51	KARNAZES Alexander	CA	1757	D 42	D 19	W 65	L 2	D 45	D 44	D 55	3.5	7 AB
52	HORTON Deon E	WI	1748	H	B	L 44	W 65	D 46	D 41	-	3.5	7 AB
53	RODRIGUEZ Jose A	IL	1643	L 33	D 63	W 66	D 35	W 36	L 21	H	3.5	7 AB
54	WALKER Charles L	IL	1586	W 32	L 78	W 94	D 75	L 43	D 45	D 50	3.5	7 ABC
55	LUCKI Arnie	CN	1968	L 36	X 111	L 25	L 37	W 88	D 69	D 51	3	6 A
56	PIERCE Kevin L	MI	1967	W 111	D 38	L 64	L 47	W 75	D 46	L 26	3	6 A
57	HILL Robert	IL	1952	W 68	W 23	L 4	L 67	W 69	L 38	L 36	3	6 A
58	RUEHMANN Albert C	OH	1952	W 95	L 41	W 89	W 62	L 2	L 37	-	3	6 A
59	GORLIN Gennadiy	IL	1941	W 114	W 15	L 24	D 23	L 25	L 47	D 66	3	6 A
60	ALDRICH Jeff R	MI	1934	D 82	L 45	L 69	D 70	L 71	W 88	W 83	3	6 A
61	MODES Daniel R	IL	1933	L 14	L 68	W 85	D 48	D 72	H	H	3	6 A
62	ESPINOSA Jose C	NJ	1917	W 94	L 11	W 87	L 58	W 83	L 14	-	3	6 A
63	CODILIAN Raffi	CA	1906	L 43	D 53	L 88	W 82	L 48	W 87	D 69	3	6 A
64	ZELINSKI Paul B	IN	1900	W 104	D 26	W 56	L 40	L 16	D 73	-	3	6 A
65	MARSHALL Larry G	MI	1873	L 40	W 104	L 51	L 52	W 70	L 72	W 85	3	6 A
66	STEVENS Kevin C	AZ	1863	L 6	L 16	L 53	W 81	D 89	W 76	D 59	3	6 A
67	VAN WILLIAMS Pres	FL	1849	W 105	L 77	W 98	W 57	L 11	L 13	L 30	3	6 A
68	KUHN Peter B	IL	1837	L 57	W 61	L 1	L 14	L 84	W 94	X 87	3	6 A
69	CAVITT Dexter	IL	1831	L 7	D 30	W 60	D 18	L 57	D 55	D 63	3	6 A
70	MOHAPATRA Tarank	IL	1822	L 13	L 1	H	D 60	L 65	W 95	W 81	3	6 A
71	MARKOVIC Arandel	IL	1814	W 102	L 33	L 2	L 10	W 60	W 80	L 31	3	6 A
72	GLOVER Brian C	IL	1812	W 30	D 28	L 13	L 42	D 61	W 65	L 32	3	6 A
73	GIBSON Griffin	TN	1614	W 109	W 101	D 43	L 9	L 10	D 64	L 35	3	6 AB
74	MASON Mike W	FL	1937	W 81	L 5	W 14	D 44	L 34	-	-	2.5	5 A
75	VOIGT Timothy P	WI	1901	L 17	L 89	W 84	D 54	L 56	H	H	2.5	5 A
76	PEPLINSKI Dan	MN	1704	L 22	W 79	L 36	L 46	D 81	L 66	W 95	2.5	5 AB
77	SKUKA Adil	MO	1975	W 46	W 67	L 3	L 38	-	-	-	2	4 A
78	LANGRECK Ted	OH	1967	D 21	W 54	D 17	L 29	-	-	-	2	4 A
79	SIWEK Mark S	IL	1912	L 97	L 76	L 10	L 85	D 82	B	D 68	2	4 A
80	DRAZETIC Ivo	OH	1880	W 83	L 27	W 96	L 7	L 49	L 71	-	2	4 A
81	DUNCAN Jason	IL	1843	L 74	D 100	L 30	L 66	D 76	W 82	L 70	2	4 A
82	HOLLOWAY Joseph	NY	1825	D 60	L 12	L 16	L 63	D 79	L 81	X 94	2	4 A
83	SANTELLA Cesar	CA	1822	L 80	W 10	W 90	L 18	L 62	L 32	L 60	2	4 A
84	MARTINEZ Lawrence	CA	1820	L 29	L 94	L 75	W 95	W 68	L 30	-	2	4 A
85	TRIPPE Terry L	MO	1811	L 31	L 34	L 61	W 79	W 94	L 35	L 65	2	4 A
86	TRIPPLETT Thomas L	MI	1803	D 101	W 47	L 6	D 30	L 20	L 36	-	2	4 A
87	COOK Boyd E	FL	1753	L 41	W 95	L 62	W 94	L 21	L 63	F 68	2	4 AB
88	GARBER Milton	MO	1652	L 3	D 46	W 63	L 31	L 55	L 60	D 79	2	4 AB
89	MAINOUS Tyler R	KY	1827	L 11	W 75	L 58	L 32	D 66	-	-	1.5	3 A
90	BLAIR Ellis	OH	1946	W 112	L 24	L 83	L 49	-	-	-	1	2 A
91	CONDON James K	IL	1930	W 96	L 4	L 23	-	-	-	-	1	2 A
92	MARSHALL Calvin	OH	1909	L 49	W 115	L 50	-	-	-	-	1	
93	ALLEN David J C	OH	1893	L 27	W 106	L 15	-	-	-	-	1	
94	LOWERY Derwin	CA	1850	L 62	W 84	L 54	L 87	L 85	L 68	F 82	1	2 A
95	JENDO Jebrail	IL	1841	L 58	L 87	L 32	L 84	B	L 70	L 76	1	2 A
96	MARTINEZ Lawrence	CA	1820	L 91	W 102	L 80	-	-	-	-	1	
97	JONES Gary Willia	MI	1775	W 79	L 3	L 19	-	-	-	-	1	
98	WALKER Charles L	IL	1586	W 100	L 20	L 67	-	-	-	-	1	
99	PLANKEY Kirk F	WI	1569	-	-	W 115	-	-	-	-	1	
100	DAVIDOVICH Manis	MI	1942	L 98	D 81	L 47	-	-	-	-	0.5	
101	HAYHURST William	IL	1921	D 86	L 73	-	-	-	-	-	0.5	1 A
102	ESPINOSA Jose C	NJ	1917	L 71	L 96	D 104	-	-	-	-	0.5	
103	CASE Rick	IL	1800	D 19	L 42	-	-	-	-	-	0.5	
104	COOK Boyd E	FL	1753	L 64	L 65	D 102	-	-	-	-	0.5	
105	LANGRECK Ted	OH	1967	L 67	-	-	-	-	-	-	0	
106	RUEHMANN Albert C	OH	1952	L 5	L 93	-	-	-	-	-	0	
107	DAVIDOVICH Manis	MI	1942	L 38	-	-	-	-	-	-	0	
108	CONDON James K	IL	1930	L 24	-	-	-	-	-	-	0	
109	ROBINSON Stephen R	KS	1877	L 73	-	-	-	-	-	-	0	

UNDER-2000 SECTION Cont.

											score	tour
110	LIPOMA Charles E	MO	1857	L	9	-	-	-	-	-	0	
111	PESIC Radovan	IL	1845	L	56	F	55	-	-	-	0	
112	HANSON Lyle A	SD	1829	L	90	L	2	-	-	-	0	
113	SPENCER Robert	NV	1827	L	28	F	18	-	-	-	0	
114	SANTELLA Cesar	CA	1822	L	59	-	-	-	-	-	0	
115	JOHNSON Eric L	IL	1694	L	20	L	92	L	99	-	0	

UNDER-1800 SECTION

												score	tour						
1	HIGGINS Lance	IN	1600	W	61	W	130	W	16	W	34	W	3	W	23	W	7	7	40 B
2	MOEINI Aji R	OH	1707	H		W	106	W	22	W	68	W	5	W	26	W	14	6.5	28 B
3	LEHMANN Alexander	MI	1743	W	79	W	90	W	35	W	12	L	1	W	20	W	15	6	20 B
4	LEUNG Daniel Y	IL	1798	D	112	L	86	W	107	W	108	W	96	W	17	W	26	5.5	14 B
5	PETKOV Plamen D	NY	1777	D	96	W	138	W	53	W	50	L	2	W	66	W	27	5.5	14 B
6	JONES Gary Willia	MI	1775	W	57	W	45	L	50	D	81	W	68	W	52	W	29	5.5	14 B
7	BAZEMORE Vincent	UT	1775	H		W	122	W	74	W	11	W	27	W	9	L	1	5.5	14 B
8	CONWAY-JONES Sterling	CA	1750	W	136	W	67	D	48	W	65	L	9	W	53	W	23	5.5	14 B
9	KREMENCHUGSKIY Ilya	VA	1711	W	150	W	116	W	33	D	26	W	8	L	7	W	25	5.5	14 B
10	IOFFE Gennady	IL	1797	L	18	D	55	W	112	W	61	W	98	W	28	D	12	5	10 B
11	WEST Otis L	TN	1792	W	110	W	92	L	12	L	7	W	47	W	78	W	48	5	10 B
12	NYBERG Darwin V	IL	1764	W	81	W	17	W	11	L	3	W	49	D	19	D	10	5	10 B
13	RICHARDSON William	MI	1752	L	52	W	103	W	115	W	101	L	19	W	54	W	51	5	10 B
14	GANDHI Rajen C	IL	1750	W	103	L	20	W	70	W	16	W	54	W	16	L	2	5	10 B
15	OSANYINJOBI Tokun	OH	1725	L	88	W	114	W	142	W	35	W	56	W	33	L	3	5	10 B
16	BALDWIN Calvin L	VA	1722	W	115	W	56	L	1	W	86	W	38	L	14	W	56	5	10 B
17	PAINTER Jameson R	IL	1686	W	144	L	12	W	109	W	90	W	41	L	4	W	34	5	10 B
18	GILCHRIST David	MO	1678	W	10	L	26	W	36	L	14	W	59	W	72	W	38	5	10 B
19	CETERSKI Ken	MI	1670	D	34	W	120	D	108	W	40	W	13	D	12	H		5	10 B
20	RATNER Jacob M	IL	1600	W	121	W	14	W	94	H		H		L	3	W	42	5	10 B
21	SMITH Phillip R	MN	1600	W	95	L	27	D	61	W	93	D	42	W	77	W	45	5	10 B
22	KANNIAH Suresh	IL	1566	D	47	W	60	L	2	W	120	W	62	D	32	W	36	5	10 BC
23	FELECAN Alexandra	IL	1789	W	89	W	30	W	77	D	27	W	28	L	1	L	8	4.5	9 B
24	LUTHER John R	IN	1773	D	123	L	56	W	143	L	98	W	108	W	96	W	62	4.5	9 B
25	HOWARD Mack M	AR	1770	W	135	L	101	W	137	W	77	W	78	D	29	L	9	4.5	9 B
26	REED Boyd M	IL	1763	W	97	W	18	W	101	D	9	W	52	L	2	L	4	4.5	9 B
27	DIMOND Andrew J	MI	1749	W	102	W	21	W	78	D	23	L	7	W	69	L	5	4.5	9 B
28	HOLLINBERGER Drew	IN	1745	W	69	W	141	D	52	W	66	L	23	L	10	W	65	4.5	9 B
29	ALMQUIST Walter O	MI	1734	W	83	L	78	W	140	W	105	W	50	D	25	L	6	4.5	9 B
30	HOCHEE Michael	WI	1710	B		L	23	W	87	D	58	D	56	W	86	D	31	4.5	9 B
31	FOX Oddo	GA	1667	L	58	W	150	L	38	W	141	W	94	W	41	D	30	4.5	9 B
32	LESTER Ronnie	KY	1793	W	113	L	77	D	47	W	63	D	81	D	22	D	52	4	8 B
33	SOBH Hassan M	MI	1793	W	111	W	44	L	9	W	56	W	48	L	15	-		4	8 B
34	COOPER Justin M	KY	1793	D	19	W	112	W	86	L	1	W	65	D	48	L	17	4	8 B
35	JAMES Willis L	MI	1791	W	132	W	128	L	3	L	15	-		W	85	W	69	4	8 B
36	PARUN Bernard	LA	1782	L	49	W	100	L	18	W	135	W	79	W	80	L	22	4	8 B
37	GARWOOD Brian A	IL	1775	L	67	L	136	W	123	W	83	D	101	W	63	D	44	4	8 B
38	RORING Tres	OK	1774	O	99	D	54	W	31	W	46	L	16	W	81	L	18	4	8 B
39	SUPRUN Denis	IL	1773	W	80	L	50	D	45	L	96	W	64	W	98	D	53	4	8 B
40	FETAHAGIC Denis	PA	1772	L	65	W	64	W	136	L	19	W	114	W	49	-		4	8 B
41	ZIMNINSKI Nick	FL	1768	L	101	W	135	W	67	W	102	L	17	L	31	W	81	4	8 B
42	STOLTZ Robert M	IL	1755	D	54	D	70	D	69	W	99	D	21	W	50	L	20	4	8 B
43	TRIFONOV Oleg	IL	1747	L	53	L	81	W	122	W	142	D	105	W	101	D	46	4	8 B
44	CARAVELLA Joseph	CO	1724	W	149	L	33	W	125	L	55	D	103	W	68	D	37	4	8 B
45	PASIK Ron J	KS	1723	W	142	L	6	D	39	D	92	W	70	W	55	L	21	4	8 B
46	SIMS Carlos	TN	1708	L	86	W	147	W	141	L	38	D	57	W	58	D	43	4	8 B
47	NEUMEIER Michael	OH	1700	D	22	D	125	D	32	D	59	L	11	W	115	W	83	4	8 B
48	PEALER Shawn	NY	1698	W	151	W	72	D	8	W	91	L	33	D	34	L	11	4	8 B
49	LUTZKE Rick W	IL	1671	W	36	H		D	105	W	72	L	12	L	40	W	71	4	8 B
50	COLEMAN George	IL	1654	W	75	W	39	W	6	L	5	L	29	L	42	W	74	4	8 B
51	MIRKIN Dmitry	IL	1651	L	109	W	110	D	92	D	74	W	75	W	73	L	13	4	8 B
52	KENDRICK Michael	TX	1619	W	13	W	73	D	28	W	62	L	26	L	6	D	32	4	8 B
53	DEL MUNDO Hercule	MD	1619	W	43	W	109	L	5	D	57	W	91	L	8	D	39	4	8 B
54	BARTLETT Robert W	MO	1619	D	42	D	38	W	127	W	94	L	14	L	13	X	78	4	8 B
55	MILES Kyle	IL	1601	D	76	D	10	W	129	W	44	L	15	L	45	W	79	4	8 B
56	WAIDYARATNE Kasun	OH	1559	H		W	24	W	93	L	33	D	30	W	57	L	16	4	8 BC
57	EZEUCHA Adindu D	MD	1798	L	6	W	96	D	88	D	53	D	46	L	56	W	86	3.5	7 B
58	HEALY Michael	PA	1792	W	31	L	16	W	113	D	30	L	66	L	46	W	101	3.5	7 B
59	CETERSKI Tom	MI	1775	W	134	L	66	D	99	D	47	L	18	W	113	H		3.5	7 B
60	GOOD Benjamin M	KY	1734	D	70	L	22	W	106	W	126	L	69	W	99	-		3.5	7 B
61	DE FRAYNE Donald	MI	1718	L	1	W	83	D	21	L	10	W	125	W	107	-		3.5	7 B
62	RAMIREZ Rafael E	IL	1709	W	104	W	71	D	91	L	52	L	22	W	103	L	24	3.5	7 B

UNDER-1800 SECTION Cont.

											score	hour
63	SCHUSCHEL Hans	IL	1700	L 105	W 124	H	L 32	W 93	L 37	W 103	3.5	7 B
64	FLEMING Grant	DC	1670	L 72	L 40	W 148	D 85	L 39	W 106	W 107	3.5	7 B
65	GROEGER Andrew	IL	1660	W 40	D 117	W 118	L 8	L 34	W 92	L 28	3.5	7 B
66	HUGHES Nathaniel	IL	1651	W 127	W 59	H	L 28	W 58	L 5	-	3.5	7 B
67	ROLFE Adrian J	MO	1651	W 37	L 8	L 41	L 73	D 87	W 121	W 93	3.5	7 B
68	MELCHER Karl	FL	1612	D 120	W 76	W 117	L 2	L 6	L 44	W 96	3.5	7 B
69	JOHNSON Donta	MI	1611	L 28	W 95	D 42	W 121	W 60	L 27	L 35	3.5	7 B
70	VLACIC Sretko	MI	1611	D 60	D 42	L 14	W 111	L 45	D 95	W 98	3.5	7 B
71	MORABITO Matthew	MI	1785	W 133	L 62	W 111	L 78	L 77	W 97	L 49	3	6 B
72	BROWN Daniel H	MI	1777	W 64	L 48	W 133	L 49	W 97	L 18	-	3	6 B
73	DOBROVOL NY Charles R	IL	1768	X	L 52	L 102	W 67	W 115	L 51	-	3	6 B
74	RUGLESS Sherwin E	MD	1767	W 114	D 88	L 7	D 51	L 80	W 82	L 50	3	6 B
75	DAVID George F	IL	1760	L 50	W 80	W 79	L 88	L 51	X 114	-	3	6 B
76	PORTUGAL Jonathan	IN	1719	D 55	L 68	H	L 103	W 126	D 84	D 87	3	6 B
77	MADANI Mohammad	OH	1700	W 85	W 32	L 23	L 25	W 71	L 21	-	3	6 B
78	DAVIDAN David	CN	1697	W 87	W 29	L 27	W 71	L 25	L 11	F 54	3	6 B
79	JOHNSON Eric L	IL	1694	L 3	W 139	L 75	W 128	L 38	W 108	L 55	3	6 B
80	MOCA Steve	CA	1677	L 39	L 75	W 82	W 132	W 74	L 36	-	3	6 B
81	ZAZOVSKIY Viktor	IL	1665	L 12	W 43	W 128	D 6	D 32	L 38	L 41	3	6 B
82	SALINAS Chad	NY	1627	L 128	L 132	L 80	W 110	W 141	L 74	W 112	3	6 B
83	CYGAN Joseph	IL	1627	L 29	L 61	W 104	L 37	W 111	W 94	L 47	3	6 B
84	HARRIS Leonard T	VA	1625	L 94	L 129	L 131	W 149	W 112	D 76	H	3	6 B
85	PLANKEY Kirk F	WI	1569	L 77	L 113	B	D 64	W 121	L 35	D 97	3	6 BC
86	SCARLETT Roderick	NY	1544	W 46	W 4	L 34	L 16	W 109	L 30	L 57	3	6 BC
87	ADKINS Rico B	CA	1518	L 78	B	L 30	L 97	D 67	W 123	D 76	3	6 BC
88	KOTMAN Stuart B	MI	1429	W 15	D 74	D 57	W 75	-	-	-	3	6 BC
89	BOONE Foster	IL	1391	L 23	D 143	L 120	W 123	D 95	L 93	W 121	3	6 BCD
90	LUNG Richard	IL	1771	W 122	L 3	W 132	L 17	D 102	-	-	2.5	5 B
91	PORLANES Teodoro	CA	1756	W 146	W 140	D 62	L 48	L 53	-	-	2.5	5 B
92	COLLINS Brett	IL	1740	W 139	L 11	D 51	D 45	D 107	L 65	-	2.5	5 B
93	MATTHEWS Jerry	IL	1731	W 124	D 108	L 56	L 21	L 63	W 89	L 87	2.5	5 B
94	VEGA Jorge E	LA	1730	W 84	W 137	L 20	L 54	L 31	L 83	H	2.5	5 B
95	SMITH Roger W	MO	1713	L 21	L 69	H	W 106	D 89	D 70	-	2.5	5 B
96	GONZALEZ Manuel L	TX	1691	D 5	L 57	W 138	W 39	L 4	L 24	L 68	2.5	5 B
97	LEINEN Charles K	WI	1690	L 26	L 115	W 147	W 87	L 72	L 71	D 85	2.5	5 B
98	BOOZ Stanley N	PA	1687	D 107	D 126	D 116	W 24	L 10	L 39	L 70	2.5	5 B
99	REDMOND Roger W	MN	1670	D 38	D 107	D 59	L 42	W 120	L 60	-	2.5	5 B
100	GUBER Michael	PA	1663	L 117	L 36	L 103	D 124	D 104	W 142	D 108	2.5	5 B
101	LAKE James T	OH	1646	W 41	W 25	L 26	L 13	D 37	L 43	L 58	2.5	5 B
102	GAPUZ Wilfredo C	IL	1614	L 27	W 131	W 73	L 41	D 90	-	-	2.5	5 B
103	COKER Laurence	KS	1614	L 14	L 13	W 100	W 76	D 44	L 62	L 63	2.5	5 B
104	WHALEY Davis M	KY	1595	L 62	L 133	L 83	D 112	D 100	D 122	W 126	2.5	5 BC
105	PICKEL Mike D	WI	1562	W 63	D 118	D 49	L 29	D 43	-	-	2.5	5 BC
106	CHO Michael	NJ	1515	H	L 2	L 60	L 95	W 124	L 64	W 153	2.5	5 BC
107	NIENART Christopher	IL	1472	D 98	D 99	L 4	X 134	D 92	L 61	L 64	2.5	5 BC
108	CARLTON Philip A	MN	1406	W 152	D 93	D 19	L 4	L 24	L 79	D 100	2.5	5 BC
109	KATS Mikhail Alex	NY	1748	W 51	L 53	L 17	W 139	L 66	-	-	2	4 B
110	ABRAMOVITZ Aaron	KS	1714	L 11	L 51	L 114	L 82	-	W 124	W 142	2	4 B
111	HERRESHOFF Matthew	MI	1687	L 33	W 149	L 71	L 70	L 83	W 126	-	2	4 B
112	HORNOR Louis H	TX	1687	D 4	L 34	L 10	D 104	L 84	W 141	L 82	2	4 B
113	PHILLIPS Tony	MI	1685	L 32	W 85	L 58	L 115	W 138	L 59	-	2	4 B
114	FRANK Marcel	CA	1667	L 74	L 15	W 110	W 122	L 40	F 75	-	2	4 B
115	JACKSON Reginald	TN	1601	L 16	W 97	L 13	W 113	L 73	L 47	-	2	4 B
116	JAMES Willis L	MI	1791	W 143	L 9	D 98	-	-	-	-	1.5	
117	SUPRUN Denis	IL	1773	W 100	D 65	L 68	-	-	-	-	1.5	
118	KATS Mikhail Alex	NY	1748	W 148	D 105	L 65	-	-	-	-	1.5	
119	HORTON Deon E	WI	1748	H	W 123	-	-	-	-	-	1.5	
120	LUTZ Donald L	KY	1725	D 68	L 19	W 89	L 22	L 99	-	-	1.5	3 B
121	TOKARZ Daniel M	IL	1721	L 20	W 148	D 126	L 69	L 85	L 67	L 89	1.5	3 B
122	POPE Richard	MO	1677	L 90	L 7	L 43	L 114	B	D 104	F 106	1.5	3 B
123	WATSON Daniel C	IN	1667	D 24	L 119	L 37	L 89	W 142	L 87	-	1.5	3 B
124	OTA Shunji	FR	1609	L 93	L 63	F 134	D 100	L 106	L 110	B	1.5	3 B
125	CARROLL Franklin	CA	1498	H	D 47	L 44	H	L 61	-	-	1.5	3 BC
126	CHO Yong	NJ	1380	H	D 98	D 121	L 60	L 76	L 111	L 104	1.5	3 BCD
127	DAVID George F	IL	1760	L 66	W 134	L 54	-	-	-	-	1	
128	CURCURU Michael	NC	1748	W 82	L 35	L 81	L 79	-	-	-	1	2 B
129	CURCURU Michael	NC	1748	L 137	W 84	L 55	-	-	-	-	1	
130	OSANYINJOBI Tokun	OH	1725	W 147	L 1	-	-	-	-	-	1	
131	PASIK Ron J	KS	1723	L 140	L 102	W 84	-	-	-	-	1	
132	BROWN Darryl A	IN	1714	L 36	W 82	L 90	L 80	-	-	-	1	2 B
133	MOCA Steve	CA	1677	L 71	W 104	L 72	-	-	-	-	1	

UNDER-2200 SECTION Cont.

											score	tour
134	DREW Daryl L	IN	1658	L 59	L 127	X 124	F 107	-	-	-	1	2 B
135	LARSON Michael	IA	1657	L 25	L 41	W 149	L 36	-	-	-	1	2 B
136	COLEMAN George	IL	1654	L 8	W 37	L 40	-	-	-	-	1	
137	SALINAS Chad	NY	1627	W 129	L 94	L 25	-	-	-	-	1	
138	FOSTER Ursula	CA	1611	H	L 5	L 96	H	L 113	-	-	1	2 B
139	MOORE Randolph E	CA	1600	L 92	L 79	B	L 109	-	-	-	1	2 B
140	MOORE Randolph E	CA	1600	W 131	L 91	L 29	-	-	-	-	1	
141	BAIRD Douglas	IL	1491	W 145	L 28	L 46	L 31	L 82	L 112	-	1	2 BC
142	BOURNER James	MI	988	L 45	B	L 15	L 43	L 123	L 100	L 110	1	2 BCDEF
143	PARSONS Bob	IL	1664	L 116	D 89	L 24	-	-	-	-	0.5	1 B
144	BAZEMORE Vincent	UT	1775	L 17	-	-	-	-	-	-	0	
145	DAVIDAN David	CN	1697	L 141	-	-	-	-	-	-	0	
146	SALINAS Chad	NY	1627	L 91	-	-	-	-	-	-	0	
147	DEL MUNDO Hercule	MD	1619	L 130	L 46	L 97	-	-	-	-	0	
148	FOSTER Ursula	CA	1611	L 118	L 121	L 64	-	-	-	-	0	
149	ULVEN Steve	MN	1602	L 44	L 111	L 135	L 84	-	-	-	0	
150	WAIDYARATNE Kasun	OH	1559	L 9	L 31	-	-	-	-	-	0	
151	SCARLETT Roderick	NY	1544	L 48	-	-	-	-	-	-	0	
152	SCHOOLEY Ben L	MI	1172	L 108	-	-	-	-	-	-	0	
153	MC DERMOTT Daniel	IL	-	-	-	-	-	-	-	L 106	0	

UNDER-1600 SECTION

												score	tour
1	LUKASIK Michael	IL	1573	W 15	W 84	W 32	L 27	W 60	W 14	W 5	6	20 C	
2	RIESE Kayven	CA	1556	W 102	W 17	W 39	L 9	W 61	W 11	W 7	6	20 C	
3	CLINTON Christopher	FL	1553	L 64	W 21	W 84	W 62	W 36	W 27	W 10	6	20 C	
4	KOPULA Suryaprakash	IL	1547	W 24	W 65	L 9	W 17	W 52	W 13	W 19	6	20 C	
5	KONTOS Anthony C	FL	1561	W 101	W 23	W 47	W 30	W 9	D 10	L 1	5.5	14 C	
6	VONDRUSKA Richard	IL	1479	W 18	D 88	W 79	W 44	L 27	W 42	W 20	5.5	14 C	
7	PENWELL David J	IA	1427	W 97	W 31	W 80	W 12	D 10	W 20	L 2	5.5	14 C	
8	LYNEM Charles W	MI	1417	L 81	W 98	W 99	W 43	D 29	W 33	W 21	5.5	14 C	
9	ARNOLD Marc T	NY	1405	W 98	W 42	W 4	W 2	L 5	D 12	W 27	5.5	14 C	
10	JENKINS Wayne L	TN	1583	W 50	W 48	W 14	W 60	D 7	D 5	L 3	5	10 C	
11	DURAND David	FL	1573	W 63	L 60	W 65	W 26	W 32	L 2	W 36	5	10 C	
12	EDEUS Dan W	IL	1565	W 37	W 100	W 43	L 7	W 49	D 9	D 18	5	10 C	
13	BURNETT Jim	IL	1562	L 17	W 102	W 37	W 38	W 34	L 4	W 35	5	10 C	
14	BISHOP Jack	IL	1527	W 115	W 70	L 10	W 39	W 30	L 1	W 37	5	10 C	
15	HERNANDEZ Teofilo	LA	1470	L 1	W 57	L 77	W 104	W 40	W 58	W 34	5	10 C	
16	SANDAGSUREN Gansukh	UT	1450	L 55	W 73	L 52	W 57	W 79	W 32	W 28	5	10 C	
17	JENKINS Drake B	IL	1446	W 13	L 2	W 31	L 4	W 72	W 55	W 29	5	10 C	
18	WALLENBERG Ben	IL	1269	L 6	B	D 33	W 48	W 46	W 22	D 12	5	10 CD	
19	EASTON Richard D	IL	1592	W 113	W 74	D 35	L 22	W 41	W 47	L 4	4.5	9 C	
20	ENGELEN Mark	IL	1584	W 49	D 34	W 87	W 35	W 22	L 7	L 6	4.5	9 C	
21	HEUER Brandon L	IN	1532	D 109	L 3	W 82	W 89	W 23	W 50	L 8	4.5	9 C	
22	JOSEPH Bennett	IL	1523	W 78	W 86	D 29	W 19	L 20	L 18	W 41	4.5	9 C	
23	ESPINO Antonio M	TX	1432	W 57	L 5	D 89	W 83	L 21	W 54	W 50	4.5	9 C	
24	MAH Evan	TN	1421	L 4	W 113	D 42	W 45	L 33	W 43	W 46	4.5	9 C	
25	LEWIS Otis	IL	1332	L 36	L 50	B	W 65	W 71	D 49	W 48	4.5	9 CD	
26	KENNY Jonathan	VA	1250	H	W 111	W 45	L 11	L 47	W 75	W 49	4.5	9 CD	
27	JONES Cornelius	TX	1594	L 47	W 109	W 62	W 1	W 6	L 3	L 9	4	8 C	
28	BAUMGARTNER Chris	IL	1590	L 35	W 76	W 63	L 61	W 54	W 62	L 16	4	8 C	
29	AMIR Ali	IL	1578	W 61	W 46	D 22	D 34	D 8	D 35	L 17	4	8 C	
30	THOMPSON William D	MO	1577	W 75	W 64	W 55	L 5	L 14	L 36	X 52	4	8 C	
31	ALDRICH Justin	MI	1572	W 66	L 7	L 17	L 51	W 59	W 85	W 63	4	8 C	
32	MAKSYMOWICZ Chris	NY	1526	W 67	W 77	L 1	W 64	L 11	L 16	W 60	4	8 C	
33	CAMPERS Willie	CA	1516	L 87	W 85	D 18	W 94	W 24	L 8	D 38	4	8 C	
34	ROGERS Nathaniel	IL	1505	W 68	D 20	W 88	O 29	L 13	W 64	L 15	4	8 C	
35	MOORE Martin	MI	1483	W 28	W 90	D 19	L 20	W 77	D 29	L 13	4	8 C	
36	CHOKKALINGAM Ravi	IA	1480	W 25	L 72	W 70	W 80	L 3	W 30	L 11	4	8 C	
37	JACKSON James C	OH	1446	L 12	W 71	L 13	W 78	W 80	X 61	L 14	4	8 C	
38	HOLLINSWORTH Galo	MI	1430	W 106	L 80	W 81	L 13	D 43	W 44	D 33	4	8 C	
39	GREEN David C	WI	1413	W 112	W 99	L 2	L 14	D 75	D 45	W 56	4	8 C	
40	BARLOW Adrian	MO	1407	L 99	W 97	D 48	D 79	L 15	W 82	W 72	4	8 C	
41	PENLEY Daniel J	IL	1403	W 58	L 62	W 75	W 55	L 19	W 60	L 22	4	8 C	
42	HOOKS Jerry J	MI	1538	W 51	L 9	D 24	W 93	X 74	L 6	-	3.5	7 C	
43	PADILLA Rudy R	IL	1534	W 85	W 95	L 12	L 8	D 38	L 24	W 76	3.5	7 C	
44	LAMDAN Jonathan	NJ	1530	H	W 91	W 94	L 6	L 50	L 38	W 77	3.5	7 C	
45	LOO James A	MI	1518	D 94	W 53	L 26	L 24	W 96	D 39	H	3.5	7 C	
46	PRIJIC Abdulah	IL	1500	W 105	L 29	W 86	D 54	L 18	W 77	L 24	3.5	7 C	
47	MC CORMICK Timothy	MI	1496	W 27	W 52	L 5	D 77	W 26	L 19	-	3.5	7 C	
48	BURRESS Chuck	IN	1493	W 103	L 10	D 40	L 18	W 94	W 69	L 25	3.5	7 C	

UNDER-1600 SECTION Cont.

											score	tour
49	SANDERS Fred C	IN	1483	L 20	W 115	W 103	W 72	L 12	D 25	L 26	3.5	7 C
50	DAVIS Quazithes	IL	1464	L 10	W 25	D 90	W 95	W 44	L 21	L 23	3.5	7 C
51	DE WITT Aaron R	MN	1416	L 42	W 59	L 74	W 31	L 55	D 72	W 73	3.5	7 C
52	SMITH Naphtal	OH	1362	W 83	L 47	W 16	W 58	L 4	D 56	F 30	3.5	7 CD
53	MORAN Philip D	IL	1334	D 107	L 45	L 91	W 66	D 68	D 57	W 75	3.5	7 CD
54	STACK James J	GA	1171	W 96	L 79	W 100	D 46	L 28	L 23	W 81	3.5	7 CDE
55	DUPUIS Erik G	IL	1553	W 16	W 104	L 30	L 41	W 51	L 17	-	3	6 C
56	KIZER Gerald	MI	1534	L 86	D 93	D 69	D 96	W 95	D 52	L 39	3	6 C
57	JACKSON Isaac	FL	1532	L 23	L 15	W 109	L 16	W 67	D 53	D 66	3	6 C
58	BROWN Raimondo L	IL	1523	L 41	W 101	W 67	L 52	W 84	L 15	-	3	6 C
59	GRIMM Paul M	CO	1488	L 70	L 51	L 96	W 115	L 31	W 102	W 79	3	6 C
60	YEE Davo	MO	1484	W 71	W 11	W 72	L 10	L 1	L 41	L 32	3	6 C
61	WRIGHT Dan	PA	1483	L 29	W 96	W 78	W 28	L 2	F 37	-	3	6 C
62	COLLIER David P	OR	1476	W 89	W 41	L 27	L 3	W 85	L 28	-	3	6 C
63	DIXON Lendell	MI	1467	L 11	W 68	L 28	L 86	W 81	W 79	L 31	3	6 C
64	TURNER Jonathan J	OH	1462	W 3	L 30	W 104	L 32	W 86	L 34	-	3	6 C
65	BURKE Aaron C	IL	1461	W 111	L 4	L 11	L 25	H	W 95	D 68	3	6 C
66	PETCHERSKI Andrei	WI	1427	L 31	D 69	L 92	L 53	W 115	W 96	D 57	3	6 C
67	PETTYE Isaiah	IL	1427	L 32	B	L 58	L 75	L 57	W 115	W 83	3	6 C
68	GINSBURG Marshall	OH	1400	L 34	L 63	H	W 76	D 53	H	D 65	3	6 C
69	BRONNER Ben	IL	1356	L 74	D 66	D 56	H	W 93	L 48	H	3	6 CD
70	FISHMAN Joey D	IL	1248	W 59	L 14	L 36	L 71	W 83	L 73	X 82	3	6 CD
71	LINDERMAN Bruce E	PA	1596	L 60	L 37	D 76	W 70	L 25	W 93	-	2.5	5 C
72	LÉE Duncan	MD	1589	W 93	W 36	L 60	L 49	L 17	D 51	L 40	2.5	5 C
73	SILVERMAN Scott A	IL	1511	L 77	L 16	L 83	B	D 78	W 70	L 51	2.5	5 C
74	STEWART Charles E	MI	1483	W 69	L 19	W 51	H	F 42	-	-	2.5	5 C
75	MUTUSZCZYK Ryszard	IL	1478	L 30	W 82	L 41	W 67	D 39	L 26	L 53	2.5	5 C
76	WALKER Timothy M	KS	1447	L 90	L 28	D 71	L 66	W 104	W 94	L 43	2.5	5 C
77	RAMAMOORTHY Shankar	IL	1400	W 73	L 32	W 15	D 47	L 35	L 46	L 44	2.5	5 C
78	LEVINE Gary T	IL	1392	L 22	W 114	L 61	L 37	D 73	L 83	W 102	2.5	5 CD
79	DAX Keith	WI	1573	D 91	W 54	L 6	D 40	L 16	L 63	L 59	2	4 C
80	GASIECKI Alan F	IL	1556	W 108	W 38	L 7	L 36	L 37	-	-	2	4 C
81	SCHWARTZ David W	IN	1550	W 8	L 87	L 38	L 85	L 63	W 101	L 54	2	4 C
82	JUKIC Ratimir	OH	1537	L 84	L 75	L 21	X 109	W 102	L 40	F 70	2	4 C
83	CHURCHILL Walter	IL	1500	L 52	L 89	W 73	L 23	L 70	W 76	L 67	2	4 C
84	BELL Charles R	IL	1443	W 82	L 1	L 3	W 101	L 58	-	-	2	4 C
85	TURNER Keith	IL	1413	L 43	L 33	W 112	W 81	L 62	L 31	-	2	4 C
86	ABDUL Ahmad L	MI	1408	W 56	L 22	L 46	W 63	L 64	-	-	2	4 C
87	RAMAMOORTHY Shankar	IL	1400	W 33	W 81	L 20	-	-	-	-	2	
88	THOMPSON William D	MO	1577	W 114	D 6	L 34	-	-	-	-	1.5	
89	LASHINSKI Brent	IL	1575	L 62	W 83	D 23	L 21	-	-	-	1.5	3 C
90	LUKASIK Michael	IL	1573	W 76	L 35	D 50	-	-	-	-	1.5	
91	HERNANDEZ Teofilo	LA	1470	D 79	L 44	W 53	-	-	-	-	1.5	
92	TURNER Jonathan J	OH	1462	-	H	W 66	-	-	-	-	1.5	
93	VORHAUER Sam	MI	1427	L 72	D 56	W 107	L 42	L 69	L 71	F 96	1.5	3 C
94	IMAI Toshio	MI	1400	D 45	W 107	L 44	L 33	L 48	L 76	-	1.5	3 C
95	WILHELM John H	IL	1400	X	L 43	H	L 50	L 56	L 65	-	1.5	3 C
96	COLBERT Donald	RI	1400	L 54	L 61	W 59	D 56	L 45	L 66	F 93	1.5	3 C
97	KONTOS Anthony C	FL	1561	L 7	L 40	W 102	-	-	-	-	1	
98	JACKSON Isaac	FL	1532	L 9	L 8	W 115	-	-	-	-	1	
99	MAKSYMOWICZ Chns	NY	1526	W 40	L 39	L 8	-	-	-	-	1	
100	MATUSZCZYK Ryszard	IL	1478	W 110	L 12	L 54	-	-	-	-	1	
101	SMITH Orlan B	IL	1463	L 5	L 58	B	L 84	-	L 81	-	1	2 C
102	NEWSOME Cleo	IL	1431	L 2	L 13	L 97	X 112	L 82	L 59	L 78	1	2 C
103	SMITH Naphtal	OH	1362	L 48	W 112	L 49	-	-	-	-	1	
104	LUNG Jonathan	IL	1341	B	L 55	L 64	L 15	L 76	-	-	1	2 CD
105	KENNY Jonathan	VA	1250	L 46	B	-	-	-	-	-	1	
106	DUPUIS Erik G	IL	1553	L 38	D 108	-	-	-	-	-	0.5	
107	CHURCHILL Walter	IL	1500	D 53	L 94	L 93	-	-	-	-	0.5	
108	BELL Charles R	IL	1443	L 80	D 106	-	-	-	-	-	0.5	
109	DAMROSCH Chris	ME	1434	D 21	L 27	L 57	F 82	-	-	-	0.5	1 C
110	THOMPSON William D	MO	1577	L 100	-	-	-	-	-	-	0	
111	LASHINSKI Brent	IL	1575	L 65	L 26	-	-	-	-	-	0	
112	RANGE Johnny	IL	1541	L 39	L 103	L 85	F 102	-	-	-	0	
113	COLLIER David P	OR	1476	L 19	L 24	-	-	-	-	-	0	
114	TURNER Jonathan J	OH	1462	L 88	L 78	-	-	-	-	-	0	
115	BOUCHER Carlston	VA	1403	L 14	L 49	L 98	L 59	L 66	L 67	-	0	

UNDER-1400 SECTION

											score	tour
1	PEKOVIC Jusuf	IL	1392	W 81	W 46	W 18	W 17	W 15	D 6	W 8	6.5	28 D
2	INSKEEP Ben	IN	1318	D 87	W 129	W 33	W 38	D 14	W 47	W 6	6	20 D
3	ORIBELLO Avelino	IL	1301	L 117	W 131	W 88	W 108	W 12	W 15	W 21	6	20 D
4	SMITH Garrett L	IN	1262	W 25	W 57	L 5	W 56	W 44	W 45	W 17	6	20 D
5	STACEY William J	MI	1397	W 29	D 43	W 4	W 30	D 8	D 21	W 18	5.5	14 D
6	VIDUGIRIS Goudeni	WI	1383	W 9	W 49	W 62	W 47	W 45	D 1	L 2	5.5	14 D
7	LANGE Frederick	WI	1318	D 130	W 107	W 27	W 71	W 13	L 8	W 33	5.5	14 D
8	BLOCK Joe	IL	1303	W 70	W 56	W 93	W 78	D 5	W 7	L 1	5.5	14 D
9	WILTFERDINK Michael	MI	1281	L 6	W 132	W 117	D 28	W 89	W 41	W 27	5.5	14 D
10	POTTS Kevin J	IL	1262	W 102	W 37	L 17	W 46	W 78	D 13	W 28	5.5	14 D
11	FRIED Jason	IN	1099	D 125	W 87	W 111	L 12	W 94	W 62	W 30	5.5	14 DE
12	KAISER Michael C	IL	1371	W 104	L 47	W 64	W 11	L 3	W 79	W 45	5	10 D
13	O'CONNOR Daniel	VA	1359	W 114	W 83	W 32	D 21	L 7	D 10	W 47	5	10 D
14	CHRISTIE Dennis M	IL	1356	D 96	W 63	W 51	W 94	D 2	D 30	D 19	5	10 D
15	BEACH Zachary J	IL	1344	W 136	W 19	W 82	W 34	L 1	L 3	W 50	5	10 D
16	LAURIN Edward	MI	1317	W 138	W 50	L 21	W 49	L 47	W 55	W 38	5	10 D
17	GARCIA Carlos	FR	1308	W 99	W 120	W 10	L 1	W 34	W 36	L 4	5	10 D
18	GORODETSKIY Steve	IL	1288	W 131	W 117	L 1	W 109	W 75	W 26	L 5	5	10 D
19	ECK Frederick A	IL	1284	W 119	L 15	W 55	W 74	D 41	W 54	D 14	5	10 D
20	BUKOWSKI David	IL	1207	W 92	L 54	W 122	L 79	W 93	W 76	W 40	5	10 D
21	WEIGEL Peter F	KY	1061	W 79	W 69	W 16	D 13	W 54	D 5	L 3	5	10 DE
22	DEWEY Brian T	MO	1372	W 65	L 93	W 96	L 76	W 66	W 61	D 31	4.5	9 D
23	WINOWSKI Joe	MI	1371	H	L 31	X 128	W 85	D 81	W 82	D 29	4.5	9 D
24	KASSIN David	IL	1357	W 95	L 78	D 67	L 31	W 116	W 96	W 62	4.5	9 D
25	HUBER Frank	MD	1349	L 4	L 113	W 124	W 105	D 65	W 83	W 63	4.5	9 D
26	SMITH Patrick W	OH	1343	W 105	L 30	W 53	W 93	W 79	L 18	D 34	4.5	9 D
27	BARTOTTO Derrick	MO	1336	D 107	W 130	L 7	W 67	W 46	W 63	L 9	4.5	9 D
28	SWILLEY Bryan	MI	1325	L 33	W 84	W 110	D 9	W 83	W 32	L 10	4.5	9 D
29	ZIERK Jonathan C	CA	1309	L 5	W 105	W 69	L 70	W 97	W 56	D 23	4.5	9 D
30	SCHROMBECK Jon A	IN	1307	W 36	W 26	W 75	L 5	W 70	D 14	L 11	4.5	9 D
31	FLING Todd	NY	1292	D 71	W 23	L 36	W 24	D 38	W 74	D 22	4.5	9 D
32	BIALER Gershon	IL	1278	W 73	W 41	L 13	D 59	W 58	L 26	W 60	4.5	9 D
33	KREPICH Daniel S	IL	1197	W 28	D 111	L 2	W 103	W 43	W 59	L 7	4.5	9 DE
34	ABRAMS Scott	IL	1061	W 134	W 40	W 44	L 15	L 17	W 71	D 26	4.5	9 DE
35	OHLHAUSEN David B	IL	1010	H	W 125	L 94	L 81	W 113	W 73	W 58	4.5	9 DE
36	ACOR Corey B	FL	1394	L 30	W 65	W 31	W 39	W 61	L 17	-	4	8 D
37	LOPEZ Philip	IL	1383	W 48	L 10	D 112	W 96	L 63	D 51	W 79	4	8 D
38	BURAGE Albert R	IL	1380	W 64	D 51	W 96	L 2	D 31	W 44	L 16	4	8 D
39	RANDOLPH Donald E	OH	1341	W 106	W 85	L 78	L 36	L 50	W 108	W 81	4	8 D
40	PETERS Jonathan	CO	1335	W 110	L 34	L 50	W 86	W 84	W 81	L 20	4	8 D
41	DRENDEL Tyler	IL	1325	W 108	L 32	W 127	W 66	D 19	L 9	D 52	4	8 D
42	REIDELBACH John D	IN	1323	L 85	L 106	L 80	W 130	W 110	W 97	W 84	4	8 D
43	KLINK Steven	IL	1320	W 67	D 5	L 71	W 107	L 33	W 65	H	4	8 D
44	LANGE Owen	WI	1314	W 98	W 101	L 34	W 82	L 4	L 38	W 85	4	8 D
45	CHENG Derrick W	IL	1308	W 116	W 127	W 66	W 54	L 6	L 4	L 12	4	8 D
46	SULLINS Dale	MO	1307	X	L 1	W 52	L 10	W 109	X 70	-	4	8 D
47	KON Karel M	HI	1286	W 118	W 12	W 74	L 6	W 16	L 2	L 13	4	8 D
48	BRIGGS William H	OH	1283	L 37	W 98	W 119	D 58	L 27	W 57	D 54	4	8 D
49	FAMILIER Craig J	FL	1273	W 132	L 6	W 120	L 16	L 56	W 88	W 76	4	8 D
50	CARCEL I Jimmy	IL	1265	W 90	L 16	W 40	L 61	W 39	W 75	L 15	4	8 D
51	ALLEN Bryan M	IL	1224	W 121	D 38	L 14	W 90	L 59	D 37	W 77	4	8 D
52	LANG Tristan J	IL	1147	L 61	B	L 46	W 125	D 60	W 94	D 41	4	8 DE
53	ZIERK Steven C	CA	1144	W 77	L 71	L 26	L 65	W 125	W 104	W 89	4	8 DE
54	MILOSEVIC Goran	IL	1399	W 135	W 20	W 61	L 45	L 21	L 19	D 48	3.5	7 D
55	BETITA Diego	MI	1386	W 112	L 62	L 19	W 115	W 64	L 16	D 61	3.5	7 D
56	KLEMAN Matt M	MN	1384	W 80	L 8	W 106	L 4	W 49	L 29	H	3.5	7 D
57	KUNG Harold	IL	1364	W 113	L 4	L 85	W 95	H	L 48	W 96	3.5	7 D
58	PICKETT Thomas	IN	1332	L 109	W 114	W 26	D 48	L 32	W 67	L 35	3.5	7 D
59	HARRIS Terry T	IN	1322	X	L 21	W 86	D 32	W 51	L 33	-	3.5	7 D
60	BROWN David G	OH	1318	L 69	W 97	L 105	W 106	D 52	W 101	L 32	3.5	7 D
61	SMITH Derek E	IL	1305	W 52	W 86	L 54	W 50	L 36	L 22	D 55	3.5	7 D
62	WANG Andrew P	WI	1288	W 72	W 55	L 6	D 89	W 71	L 11	L 24	3.5	7 D
63	SAYLOR Oliver	MI	1286	H	L 14	W 91	W 101	W 37	L 27	L 25	3.5	7 D
64	MATZ Daniel R	VA	1275	L 38	W 121	L 12	W 88	L 55	D 69	W 98	3.5	7 D
65	JACKSON Tamboura	MI	1288	L 22	L 36	W 77	W 53	D 25	L 43	W 99	3.5	7 D
66	SETHI Rishi	IL	1266	X	W 123	L 45	L 41	L 22	D 99	W 100	3.5	7 D
67	MATAR Glaad	IL	1268	L 43	W 124	D 24	L 27	W 92	L 58	W 91	3.5	7 D
68	HERNANDEZ Carlos	IN	1187	L 123	D 90	D 125	L 76	D 80	W 113	W 94	3.5	7 DE
69	CHODAK David N	IL	1131	W 60	L 75	L 29	D 113	D 103	D 64	W 92	3.5	7 DE
70	COHEN Daniel J	IL	1386	L 8	W 80	W 113	W 29	L 30	F 46	-	3	6 D
71	ESPINO Alberto M	TX	1384	D 31	W 53	W 43	L 7	L 62	L 34	D 83	3	6 D

UNDER-1400 SECTION Cont.

											score	tour
72	JAMES Richard M	OH	1380	L 62	L 112	L 99	D 100	D 87	W 106	W 101	3	6 D
73	WARD Brian K	IL	1372	L 32	L 108	L 84	W 135	W 86	L 35	W 110	3	6 D
74	KASH Paul J	IL	1369	W 126	W 109	L 47	L 19	W 108	L 31	-	3	6 D
75	WRONSKI Edmond	IL	1326	W 124	W 69	L 30	W 22	L 18	L 50	F 82	3	6 D
76	HORNOR Richard R	IL	1325	L 86	W 116	L 108	W 68	W 85	L 20	L 49	3	6 D
77	JOHNSEN Aleck C	IL	1318	L 53	L 95	L 65	W 124	W 114	W 109	L 51	3	6 D
78	CECCE John P	NY	1317	W 128	W 24	W 39	L 8	L 10	-	-	3	6 D
79	SCHWAN Fred	OH	1297	L 21	W 137	W 129	W 20	L 26	L 12	L 37	3	6 D
80	MADDEN Donald R	WI	1288	L 56	L 70	W 42	L 97	D 68	W 116	H	3	6 D
81	HIERONYMUS April M	IL	1287	L 1	D 99	W 100	W 35	D 23	L 40	L 39	3	6 D
82	CAIN Andrew	IL	1266	W 89	W 122	L 15	L 44	W 102	L 23	F 75	3	6 D
83	MEISTER Mark	IL	1265	W 133	L 13	D 103	W 99	L 28	L 25	D 71	3	6 D
84	RIEVES Robert M	AL	1228	L 120	L 28	W 73	W 118	L 40	W 102	L 42	3	6 D
85	SMITH Marcus A	MO	1221	W 42	L 39	W 57	L 23	L 76	W 90	L 44	3	6 D
86	BOYD Joseph C	IL	1204	W 76	L 61	L 59	L 40	L 73	W 114	W 102	3	6 D
87	DAVIS Robert D	IN	1200	D 2	L 11	L 90	L 92	D 72	W 105	W 104	3	6 D
88	BLAZEY Benjamin	IL	1046	D 94	D 102	L 3	L 64	W 106	L 49	X 108	3	6 DE
89	OTTESSEN John P	AZ	1366	L 82	W 115	W 104	D 62	L 9	-	L 53	2.5	5 D
90	HOOKS Joseph L	IL	1355	L 50	D 68	W 87	L 61	D 107	L 85	D 97	2.5	5 D
91	WISHNER Michael	IL	1355	H	L 96	L 63	L 116	W 130	W 95	L 67	2.5	5 D
92	TURNER Dale R	OH	1337	L 20	L 126	D 116	W 87	L 67	W 115	L 69	2.5	5 D
93	MURPHY Tim P	DC	1320	W 97	W 22	L 8	L 26	L 20	D 100	-	2.5	5 D
94	JOHNSON Duane	KS	1296	D 88	W 100	W 35	L 14	L 11	L 52	L 68	2.5	5 D
95	PICHEN Douglas	IL	1282	L 24	W 77	L 22	L 57	D 115	L 91	W 124	2.5	5 D
96	COOKSEY William T	IL	1245	D 14	W 91	L 38	L 37	W 98	L 24	L 57	2.5	5 D
97	MAH Galvin S	TN	1184	L 93	L 60	B	W 80	L 29	L 42	D 90	2.5	5 DE
98	MORAN Wesley	IL	1119	L 44	L 48	W 135	D 104	L 96	W 118	L 64	2.5	5 DE
99	BROCKHOUSE John W	VA	1100	L 17	D 81	W 72	L 83	D 104	D 66	L 65	2.5	5 DE
100	WHALEY Evan D	KY	*063	H	L 94	L 81	D 72	W 105	D 93	L 66	2.5	5 DE
101	TOLEK Cuneyd A	OH	942	B	L 44	D 102	L 63	W 118	L 60	L 72	2.5	5 DEF
102	HARMEN Ed	IL	1360	L 10	D 88	D 101	W 110	L 82	L 84	L 86	2	4 D
103	KEENAN James W	NJ	1326	L 127	W 138	D 83	L 33	D 69	-	-	2	4 D
104	CAREY Larry A	OH	1276	L 12	W 118	L 89	D 98	D 98	L 53	L 67	2	4 D
105	PROLA Chris	IL	1257	L 26	L 29	W 60	L 25	L 100	L 87	X 125	2	4 D
106	ROGGE Harvey H	MO	1255	L 39	W 42	L 56	L 60	L 88	L 72	B	2	4 D
107	HEMPSTEAD Willie E	IL	1239	D 27	L 7	W 130	L 43	D 90	-	-	2	4 D
108	CARRIERI James J	WA	1220	L 41	W 73	W 76	L 3	L 74	L 39	F 88	2	4 D
109	SOBH Mohamed M	MI	1205	W 58	L 74	W 123	L 18	L 46	L 77	-	2	4 D
110	HOPFE-HEINTZ Cathleen	CO	1205	L 40	W 135	L 28	L 102	L 42	W 125	L 73	2	4 D
111	RANDOLPH Donald E	OH	1341	W 137	D 33	L 11	-	-	-	-	1.5	
112	FLING Todd	NY	1292	L 55	W 72	D 37	-	-	-	-	1.5	
113	BERRY George L	OH	1264	L 57	W 25	L 70	D 69	L 35	L 68	-	1.5	3 D
114	STALEY Timothy	GA	1248	L 13	L 58	L 121	W 139	L 77	L 86	H	1.5	3 D
115	PAULICK Chris	KY	1202	L 122	L 89	W 132	L 55	D 95	L 92	-	1.5	3 D
116	DELANEY Stephen N	AR	1156	L 45	L 76	D 92	W 91	L 24	L 80	-	1.5	3 DE
117	ACOR Corey B	FL	1394	W 3	L 18	L 9	-	-	-	-	1	
118	SCHMIDT Scott	IL	1360	L 47	L 104	W 138	L 84	L 101	L 98	-	1	2 D
119	DEWEY Brian T	MO	1372	L 19	W 136	L 48	-	-	-	-	1	
120	HUBER Frank	MD	1349	W 84	L 17	L 49	-	-	-	-	1	
121	SMITH Patrick W	OH	1343	L 51	L 64	W 114	-	-	-	-	1	
122	BROWN David G	OH	1318	W 115	L 82	L 20	-	-	-	-	1	
123	CECCE John P	NY	1317	W 68	L 66	L 109	-	-	-	-	1	
124	DE VERA Narayan	CA	1305	L 75	L 67	L 25	L 77	W 135	F 135	L 95	1	2 D
125	MILLBURN Peter	IL	*302	D 11	L 35	D 68	L 52	L 53	L 110	F 105	1	2 D
126	JACKSON Tamboura	MI	1268	L 74	W 92	L 58	-	-	-	-	1	
127	GREEN Milton E	MI	1221	W 103	L 45	L 41	-	-	-	-	1	2 D
128	WIBETO Todd W	FL	1043	L 78	B	F 23	-	-	-	-	1	
129	WIBETO Todd W	FL	1043	B	L 2	L 79	-	-	-	-	1	
130	STARNES John	NC	1115	D 7	L 27	L 107	L 42	L 91	-	-	0.5	1 DE
131	KLEMAN Matt M	MN	1384	L 18	L 3	-	-	-	-	-	0	
132	WINOWSKI Joe	MI	1371	L 49	L 9	L 115	-	-	-	-	0	
133	OTTESSEN John P	AZ	1366	L 83	-	-	-	-	-	-	0	
134	ORIBELLO Avelino	IL	1301	L 34	-	-	-	-	-	-	0	
135	CASSITY Dennis S	WI	1287	L 54	L 110	L 98	L 73	L 124	F 124	-	0	
136	SMITH Garrett L	IN	1262	L 15	L 119	-	-	-	-	-	0	
137	SMITH Marcus A	MO	1221	L 111	L 79	-	-	-	-	-	0	
138	MC FADDEN Donald	IL	1187	L 16	L 103	L 118	-	-	-	-	0	
139	GURSKI Enn L	MI	645	-	-	-	L 114	-	-	-	0	

UNDER-1200 SECTION

												score	tour
1	YARNOFF Zach D	IL	1175	W 50	W 9	W 27	W 17	D 3	W 21	W 4		6.5	28 E
2	LEWIS Jonathan	IN	1158	W 105	W 63	W 94	L 20	W 42	W 39	W 17		6	20 E
3	LU Henry	IL	1132	W 67	W 104	W 18	W 41	D 1	W 22	D 7		6	20 E
4	CARROLL Sean	IL	1117	W 82	W 34	W 64	W 24	W 7	W 6	L 1		6	20 E
5	LYON Derek	IL	678	W 93	W 38	L 39	W 72	W 54	W 37	W 16		6	20 EFG
6	MONAHAN Sean P	IL	1185	W 129	D 58	W 29	W 43	W 26	L 4	W 22		5.5	14 E
7	BOETTCHER Aaron J	MN	1164	W 107	W 46	W 44	W 39	L 4	W 40	D 3		5.5	14 E
8	MUHS Adam E	IL	1152	W 106	L 20	W 63	W 85	W 19	W 41	D 9		5.5	14 E
9	ALFORD Michael T	IN	1059	W 89	L 1	W 84	W 35	W 15	W 24	D 8		5.5	14 E
10	JACKSON Dane A	NY	1196	L 75	W 66	W 100	W 44	L 37	W 28	W 25		5	10 E
11	IEBER Chns A	MO	1188	D 29	W 96	W 60	D 28	L 17	W 75	W 41		5	10 E
12	WILLIAMS Quaitemes E	OH	1182	W 31	D 60	L 49	W 93	W 27	D 33	W 42		5	10 E
13	RATNER Mikhail	IL	1176	W 95	L 28	W 77	W 45	W 38	L 17	W 48		5	10 E
14	LACEY Patrick M	IL	1166	W 77	W 61	L 28	D 47	W 49	D 26	W 44		5	10 E
15	DELAMORA Salvador	IL	1153	L 65	W 106	W 104	W 94	L 9	W 78	W 53		5	10 E
16	ILIC Lazar S	IL	1153	L 64	W 78	W 96	W 48	W 46	W 20	L 5		5	10 E
17	WAWRZASZEK Jason	KS	1141	X	W 97	W 48	L 1	W 11	W 13	L 2		5	10 E
18	APOLONIO Jefferson	MD	1077	W 110	X	L 3	L 23	W 85	W 87	W 36		5	10 E
19	GARVEY John G	IL	825	L 27	W 50	X 120	W 57	L 8	W 38	W 39		5	10 EF
20	SHANKAR Krishna	IL	775	W 59	W 8	W 42	W 2	L 21	L 16	W 40		5	10 EFG
21	GUENTHER Richard	IL	1196	W 45	W 121	W 72	D 26	W 20	L 1	-		4.5	9 E
22	WEISSENBURGER Brian	WI	1179	D 32	W 114	W 112	W 49	W 28	L 3	L 6		4.5	9 E
23	GAFFNEY Michael K	MN	1159	L 104	W 105	W 59	W 18	L 41	W 63	D 32		4.5	9 E
24	WHITAKER Tim A	FL	1149	W 108	W 30	W 75	L 4	W 87	L 9	D 33		4.5	9 E
25	LIN Der-Long	IL	1144	L 97	W 116	W 109	D 33	W 31	W 60	L 10		4.5	9 E
26	STALEY Matt	GA	1143	W 109	W 33	W 47	D 21	L 6	D 14	H		4.5	9 E
27	VAN RYN Larry	IL	1082	W 19	W 70	L 1	D 54	L 12	W 96	W 62		4.5	9 E
28	ALLEN Curtis M	GA	1059	W 86	W 13	W 14	D 11	L 22	L 10	W 54		4.5	9 E
29	LAGOUROS Basil	IL	1023	D 11	W 115	L 6	L 55	W 66	W 90	W 60		4.5	9 E
30	SARMENTO Lou	MO	1023	W 124	L 24	L 35	W 60	W 88	W 71	H		4.5	9 E
31	FRENCH David	IN	999	L 12	W 130	D 56	W 115	L 25	W 58	W 55		4.5	9 EF
32	NASH James	IL	998	D 22	L 49	W 114	W 56	D 43	W 59	D 23		4.5	9 EF
33	KENNEDY David A	NY	907	W 127	L 26	W 99	D 25	W 58	D 12	D 24		4.5	9 EF
34	GASUNAS Anthony C	IL	1197	W 100	L 4	L 46	L 53	W 97	W 65	W 68		4	8 E
35	SOBH Alex M	MI	1185	L 47	W 103	W 30	L 9	W 77	W 46	-		4	8 E
36	LAWRENCE Danyul	IL	1172	W 101	L 44	W 53	W 75	L 40	W 47	L 18		4	8 E
37	KASIURAK Zach	IL	1143	W 78	L 64	W 97	W 86	W 10	L 5	-		4	8 E
38	MOUNCE Andy M	IL	1135	W 122	L 5	W 83	W 111	L 13	L 19	W 78		4	8 E
39	WILKINS Randy S	WV	1119	W 79	W 51	W 5	L 7	W 71	L 2	L 19		4	8 E
40	MARCIA Paul M	KY	1119	W 81	L 88	W 110	W 69	W 36	L 7	L 20		4	8 E
41	DIAMOND William F	IL	1115	W 118	W 65	W 85	L 3	W 23	L 8	L 11		4	8 E
42	CUBACUB Arturo	IL	1114	W 119	W 69	L 20	W 88	L 2	W 86	L 12		4	8 E
43	LEWIS Richard	IL	1112	W 83	D 112	W 113	L 6	D 32	L 48	W 76		4	8 E
44	VARGAS Angel	IL	1077	W 88	W 36	L 7	L 10	W 84	W 52	L 14		4	8 E
45	RUDYAK Eric	MA	1049	L 21	W 117	W 89	L 13	L 78	W 83	W 79		4	8 E
46	BERRY Nicholas	IL	1036	W 87	L 7	W 34	W 70	L 16	L 35	W 86		4	8 E
47	JACONETTE Rick L	IL	1020	W 35	W 99	L 26	D 14	D 55	L 36	W 87		4	8 E
48	VON HATTEN Jeremy	IL	1018	W 55	W 56	L 17	L 16	W 79	W 43	L 13		4	8 E
49	MAROMYGUIN Alex	IL	1002	D 113	W 32	W 12	L 22	L 14	D 56	W 74		4	8 E
50	METZ Veronica	IL	1001	L 1	L 19	L 80	W 117	W 122	W 110	W 70		4	8 E
51	RUCKER Damon A	OH	989	W 126	L 39	L 70	W 109	L 57	W 89	X 71		4	8 EF
52	WINIECKI Robert	IL	982	L 90	L 71	W 119	W 81	W 72	L 44	W 75		4	8 EF
53	GURSKI Christina	MI	944	L 99	W 126	L 36	W 34	W 76	W 57	L 15		4	8 EF
54	WEDLUND Aaron	KY	1198	W 74	L 72	W 58	D 27	L 5	W 64	L 28		3.5	7 E
55	PENA Andy G	IL	1180	L 48	W 102	D 93	W 29	D 47	D 62	L 31		3.5	7 E
56	CETERSKI Martha	MI	1160	W 102	L 48	D 31	L 32	W 101	D 49	H		3.5	7 E
57	COOPER Rene	MI	1157	W 103	L 75	W 101	L 19	W 51	L 53	D 63		3.5	7 E
58	SLIGOWSKI Scott	IL	1112	W 123	D 6	L 54	W 107	L 33	L 31	W 68		3.5	7 E
59	DI PASQUALE Matthew	CT	1095	L 20	W 81	L 23	W 105	W 02	L 32	H		3.5	7 E
60	SPERA Bernard J	OR	1083	W 130	D 12	L 11	W 86	W 64	L 25	L 29		3.5	7 E
61	VEGA Carlos O	LA	1079	W 98	L 14	L 111	L 79	W 81	W 109	H		3.5	7 E
62	COHEN Jordan S	IL	1009	F	W 118	W 90	L 71	W 111	D 55	L 27		3.5	7 E
63	PAUL Gabriel S	IL	998	W 71	L 2	L 8	W 118	W 70	L 23	D 57		3.5	7 EF
64	GORDON Ross S	IL	965	W 16	W 37	L 4	H	L 60	L 54	W 91		3.5	7 EF
65	JEEVANADAM Vinesh	IL	950	W 15	L 41	D 73	L 92	X 115	L 34	W 95		3.5	7 EF
66	SUMMERS Todd	IL	940	D 115	L 10	W 126	L 60	L 29	W 101	W 92		3.5	7 EF
67	BIALER Jacob	IL	876	L 3	L 73	L 105	W 119	W 114	W 93	H		3.5	7 EF
68	CRUM Jeremy J	IL	779	L 44	L 107	W 108	D 101	W 91	W 73	L 34		3.5	7 EFG
69	DISABATO David	WI	725	B	L 42	W 91	L 40	D 94	W 92	-		3.5	7 EFG
70	ROSS Thomas C	IL	1178	W 128	L 27	W 51	L 46	L 63	W 107	L 50		3	6 E
71	IVANCEVIC Petar D	IL	1174	L 63	W 52	W 88	W 62	L 39	L 30	F 51		3	6 E

UNDER-1200 SECTION Cont.

										score	tour	
72	FEINSTEIN Daniel	IN	1116	W 80	W 54	L 21	L 5	L 52	L 79	W 96	3	6 E
73	GEROLIMATOS George	IN	1100	L 85	W 67	D 65	D 90	H	L 68	H	3	6 E
74	PLUMMER William	IL	1053	L 54	W 80	L 87	W 97	L 86	W 105	L 49	3	6 E
75	LITRAS Manka F X	DC	1036	W 10	W 57	L 24	L 36	W 110	L 11	L 52	3	6 E
76	VILLARREAL Efrain	IL	1011	L 112	L 83	W 117	W 124	L 53	W 111	L 43	3	6 E
77	WEBER Jordan G	OH	1001	L 14	W 98	L 13	W 83	L 35	W 84	-	3	6 E
78	GURSKI Michael	MI	942	L 37	L 16	X 130	W 99	W 45	L 15	L 38	3	6 EF
79	BANZHAF Alexander	IL	910	L 39	L 120	W 98	W 61	L 48	W 72	L 45	3	6 EF
80	GONZALEZ Marcos A	IL	892	L 72	L 74	W 50	L 30	L 89	X 122	W 110	3	6 EF
81	PAUL Barry S	IL	873	L 40	L 59	W 106	L 52	L 61	W 99	W 103	3	6 EF
82	MINNICK Chris	IA	832	L 4	L 100	L 102	L 103	B	W 108	W 111	3	6 EF
83	THOMPSON Andrew	MO	816	L 43	W 76	L 38	L 77	W 103	L 45	W 105	3	6 EF
84	EDELSTEIN Sam	IL	815	W 111	L 113	L 9	W 100	L 44	L 77	W 107	3	6 EF
85	BROWN Talmage C	KY	803	W 73	X 125	L 41	L 8	L 18	W 100	-	3	6 EF
86	STRUBLE Mark R	IN	777	L 28	W 95	W 121	L 37	W 74	L 42	L 46	3	6 EFG
87	DENNIS Ryan A	MO	759	L 46	W 108	W 74	X 113	L 24	L 18	L 47	3	6 EFG
88	WASHINGTON Andrew	IL	731	W 91	W 40	L 71	L 42	L 30	W 102	L 58	3	6 EFG
89	FORBES Cindy	IN	611	L 9	B	L 45	L 102	W 80	L 51	W 114	3	6 EFG
90	HUDSON Cary A	IN	1162	W 52	L 94	L 67	D 73	W 95	L 29	-	2.5	5 E
91	OWENS Tim	IL	1049	L 88	D 119	L 69	W 106	L 68	X 116	L 64	2.5	5 E
92	WIBETO Todd W	FL	1043		H	H	W 95	D 96	L 69	L 66	2.5	5 E
93	GRYFINSKI Michael	IL	1029	L 5	W 122	D 55	L 12	H	L 67	H	2.5	5 E
94	JURY Frank A	IN	1013	W 125	W 90	L 2	L 15	D 69	-	-	2.5	5 E
95	GONZALES Alfred	IL	992	L 13	L 86	D 122	W 116	L 90	W 104	L 65	2.5	5 EF
96	THOMPSON Charles	IL	924	W 120	L 11	L 16	X 121	D 92	L 27	L 72	2.5	5 EF
97	CURTICE Mark D	IL	881	W 25	L 17	L 37	L 74	L 34	W 118	D 98	2.5	5 EF
98	GURSKI Erin L	MI	645	L 61	L 77	L 79	B	D 104	D 114	D 97	2.5	5 EFG
99	RUCKER Antoine M	OH	1147	W 53	L 47	L 33	L 78	L 109	L 61	B	2	4 E
100	CHAMMOUT Jamal	MI	1007	L 34	W 82	L 10	L 84	W 118	L 85	-	2	4 E
101	PREZKOP Michael F	OH	985	L 36	W 123	L 57	D 68	L 56	L 66	D 104	2	4 EF
102	SOBH Raed M	MI	980	L 56	L 55	W 82	W 89	L 59	L 88	-	2	4 EF
103	COOPER Willow R	KY	968	L 57	L 35	L 123	W 62	L 83	W 117	L 81	2	4 EF
104	STUMM Jurgen	WI	962	W 23	L 3	L 15	L 110	D 98	L 95	D 101	2	4 EF
105	BREWER N R	MD	956	L 2	L 23	W 67	L 59	W 124	L 74	L 83	2	4 EF
106	DAVIS Jacob H	IL	922	L 8	L 15	L 81	L 91	L 117	B	X 119	2	4 EF
107	DUPEE Arthur B	IL	916	L 7	W 68	H	L 58	H	L 70	L 84	2	4 EF
108	BARRINGTON Erwin	IL	904	L 24	L 87	L 68	H	H	L 82	W 124	2	4 EF
109	HOSSEIN Hossam A	MI	873	L 26	W 124	L 25	L 51	W 99	L 61	-	2	4 EF
110	JONKE Matthew	IL	732	L 18	B	L 40	W 104	L 75	L 50	L 80	2	4 EFG
111	THOMPSON Emily L	MO	623	L 84	W 131	W 61	L 38	L 62	L 76	L 82	2	4 EFG
112	FOX Brian	IL	1199	W 76	D 43	L 22	-	-	-	-	1.5	3 E
113	CHAPLIN Wes R	IL	1191	D 49	W 84	L 43	F 87	-	-	-	1.5	3 E
114	LUKASIK Alana	IL	1166	D 116	L 22	L 32	D 122	L 67	D 98	L 89	1.5	3 E
115	PROMBO Steve	IL	1122	D 66	L 29	W 116	L 31	F 65	-	-	1.5	3 E
116	YAHMED Bader N	MI	939	D 114	L 25	L 115	L 95	W 119	F 91	-	1.5	3 EF
117	PENA Christian	IL	863	L 121	L 45	L 76	L 50	W 106	L 103	H	1.5	3 EF
118	MADDEN Donald C	WI	816	L 41	L 62	B	L 63	L 100	L 97	H	1.5	3 EF
119	SMITH Brandon	IL	809	L 42	D 91	L 52	L 67	L 116	W 124	F 106	1.5	3 EF
120	MARCIA Paul M	KY	1119	L 96	W 79	F 19	-	-	-	-	1	
121	ANDHAVARAPU Venkateswar	IL	1086	W 117	L 21	L 86	F 96	-	-	-	1	2 E
122	SOBH Bassel M	MI	841	L 38	L 93	D 95	D 114	L 50	F 80	-	1	2 EF
123	BROWN Talmage C	KY	803	L 58	L 101	W 103	-	-	-	-	1	
124	THORNTON Bernard	OH	642	L 30	L 109	B	L 76	L 106	L 119	L 108	1	2 EFG
125	MC FADDEN Donald	IL	1187	L 94	F 85	-	-	-	-	-	0	
126	HUDSON Cary A	IN	1162	L 51	L 53	L 66	-	-	-	-	0	
127	COOPER Rene	MI	1157	L 33	-	-	-	-	-	-	0	
128	WIBETO Todd W	FL	1043	L 70	-	-	-	-	-	-	0	
129	WEBER Jordan G	OH	1001	L 6	-	-	-	-	-	-	0	
130	ARMSTEAD Dwayne	MD	788	L 60	L 31	F 78	-	-	-	-	0	
131	RODRIGUEZ Alejandra	IL	397	-	L 111	-	-	-	-	-	0	

UNRATED PLAYERS' SECTION

score

1	RACHWAL Kamil	IL	-	W 27	W 29	W 10	W 8	D 11	W 7	W 4	6.5	
2	ZHANG Junyu	IL	-	L 3	W 36	W 25	W 27	W 15	W 5	W 11	6	
3	HALJITI Camil	IL	-	W 2	W 17	W 20	L 11	W 18	W 19	W 12	6	
4	PATEL Jaimin	IL	-	W 30	D 8	W 31	W 16	W 22	W 11	L 1	5.5	
5	MOORE Ian	MN	-	W 25	L 16	W 40	W 17	W 13	L 2	W 15	5	
6	JACOBSON James	IL	-	W 28	L 11	L 27	W 31	W 26	W 14	W 13	5	

UNRATED PLAYERS' SECTION

score

7	SILVA Richard	IL	-	H	W 23	D 19	W 14	W 29	L 1	D 10	4.5
8	REESE Howard	IL	-	W 21	D 4	W 9	L 1	L 19	W 20	W 22	4.5
9	SMALENBERGER Michael	IL	-	D 20	W 30	L 8	W 34	L 12	W 24	W 19	4.5
10	GLISPIE Willie	IL	-	W 35	W 31	L 1	L 29	W 30	W 22	D 7	4.5
11	BROWN Justin	MI	-	W 40	W 6	W 16	W 3	D 1	L 4	L 2	4.5
12	FARLEY John	MI	-	W 14	W 19	L 22	L 15	W 9	W 17	L 3	4
13	FURLANO Nick	IL	-	D 23	W 33	W 18	D 22	L 5	W 27	L 6	4
14	JOYCE Jeff D	MI	-	L 12	W 24	W 32	L 7	W 21	L 6	W 27	4
15	WELLS Kenneth	IL	-	L 19	B	W 33	W 12	L 2	W 28	L 5	4
16	BEACH Chuck	IL	-	W 26	W 5	L 11	L 4	L 17	X 25	W 28	4
17	GLAZIER Bradley	IN	-	W 36	L 3	W 21	L 5	W 16	L 12	W 26	4
18	GARRETT Jonathan	MI	-	W 24	D 22	L 13	W 39	L 3	D 38	D 21	3.5
19	GARRETT Jordan	MI	-	W 15	L 12	D 7	W 32	W 8	L 3	L 9	3.5
20	CHAN Shenwin	IL	-	D 9	W 34	L 3	L 30	W 39	L 8	W 32	3.5
21	SUMMERS Andrew	IL	-	L 8	W 35	L 17	W 37	L 14	W 30	D 18	3.5
22	BANYS Michael R	IL	-	W 32	D 18	W 12	D 13	L 4	L 10	L 8	3
23	JOYCE Scott W	MI	-	D 13	L 7	L 39	B	L 28	D 31	W 34	3
24	LAUTRUP Tamara L	IL	-	L 18	L 14	B	L 33	W 35	L 9	W 36	3
25	MC DERMOTT Daniel J	IL	-	L 5	W 25	L 2	L 28	W 37	F 16	B	3
26	STEFFEN Mike	IL	-	L 16	L 25	W 35	W 40	L 6	W 34	L 17	3
27	OBERMEYER Ryan	IL	-	L 1	W 38	W 6	L 2	X 33	L 13	L 14	3
28	PIERCE Winston	IL	-	L 6	W 37	L 29	W 25	W 23	L 15	L 16	3
29	MODY Nishq	IL	-	W 37	L 1	W 28	W 10	L 7	F 39	-	3
30	JERMAN Leo	IL	-	L 4	L 9	W 36	W 20	L 10	L 21	H	2.5
31	MEHANNA Akri	MI	-	W 34	L 10	L 4	L 6	W 32	D 23	-	2.5
32	JACKSON Ben	IL	-	L 22	W 39	L 14	L 19	L 31	B	L 20	2
33	MATTHAYASACK Kaneda	IL	-	B	L 13	L 15	W 24	F 27	-	-	2
34	CHEVALIER Barry C	IL	-	L 31	L 20	W 38	L 9	W 36	L 26	L 23	2
35	SERINE Stephanie L	IL	-	L 10	L 21	L 26	W 38	L 24	H	H	2
36	ORTIZ Danny	IL	-	L 17	L 2	L 30	B	L 34	W 37	L 24	2
37	VAN BIBBER Jesse W	IN	-	L 29	L 28	B	L 21	L 25	L 36	W 38	2
38	SHOALS Marie F	NC	-	H	L 27	L 34	L 35	X 40	D 18	L 37	2
39	FAHMI Karm	IL	-	H	L 32	W 23	L 18	L 20	F 29	-	1.5
40	HOJEJE Mohamed Ali	MI	-	L 11	B	L 5	L 26	F 38	-	-	1

(42) Ashley, M – Fayvinov, Z [C01]

Chicago open (4), 2001

[Albert Chow]

1.e4 c6 2.c4 e6 3.Nc3 d5 4.exd5 exd5 5.d4 Nf6 6.Bd3 Be7 7.Nge2 dxc4 8.Bxc4 0-0 9.0-0 Nbd7 10.Re1 Nb6 11.Bb3 Bf5 12.Ng3 Bg4 13.f3 Bc8 14.Qd3 Nfd5 15.a3 Bg5 16.Nxd5 cxd5 17.Bxg5 Qxg5 18.Re5 Qd8 19.f4 f6 20.Re3 Bd7 21.Nf5 Bxf5 22.Qxf5 Rf7 23.Rae1 g6 24.Qd3 Qd7 25.Re6 Rc8 26.f5 g5 27.Bd1 Rc7 28.Bh5 Rf8 29.Qg3 Nc4 30.Rxf6! black resigns. 30...Rxf6 If 31.Qxg5+ Qg7? [31...Rg6 32.fxg6+-] 32.Re8+ Rf8 33.Rxf8+ Kxf8 34.Qd8# 1-0

(36) Pruess, D – Shabalov, A (2695) [E04]

Chicago open (4), 2001

[Albert Chow]

1.d4 Nf6 2.c4 e6 3.g3 d5 4.Bg2 dxc4 5.Nf3 a6!? An ambitious idea to refute the Catalan-Queen's gambit by accepting and holding on to the extra c4 pawn. 6.0-0 Nc6 [6...b5 The other challenging variation is] 7.Nc3 Nd5 8.e4 Nb6 9.a4 Bb4! 10.d5 Na5 11.Ne5 0-0 Black has obtained a clear advantage from the opening. White needs some big improvements early in the move order to rehabilitate this variation. 12.h4 f6! 13.Ng4 Nb3! 14.Rb1 exd5 15.exd5 Bf5! 16.Bf4 Bxc3 17.bxc3 Qd7! 18.Ne3 Bxb1 19.a5 Bd3 20.axb6 cxb6! 21.Re1 Rae8 22.Kh2 Nc5 23.Bh3 f5 24.Qc1 b5 25.Qd1 Ne4! 26.Qc1 Nxf2 27.Qa3 h6 28.Qc5 Nxh3 29.Kxh3 g5 30.hxg5 hxg5 31.Qc7 Qxc7 32.Bxc7 Rf7 33.d6 Be4 34.Kh2 Bc6 35.Ng2 Rh7+ 36.Kg1 Rxe1+ 37.Nxe1 f4 white resigns. 0-1

Master Challenge Man In the Street *Michael Lobraco*

The Master Challenge was held June 22-24 and hosted by the Elmhurst Chess Club. We will be covering the Master Challenge in the next issue so please send us some games.

The Illinois chess players were asked two questions.

1. What is your favorite reason for playing chess at Master Challenge?
2. If you were not playing chess what else would you be doing today?



William Aramil

1. It has the most competition.
2. Playing basketball with friends.



Bob Parsons

1. I like the site at ECC.
2. Probably having a cook out and drinking some beer.

Peter Daw

1. I am new to Illinois chess and wanted to play in a challenging tournament.
2. I would be working.



Bennett Joseph

1. Get to play a GM if I play well.
2. Umpiring baseball games.



Vince Hart

1. Getting a free lesson from Aleksandar Stannov.
2. Lying in the backyard on a hammock.





David Nordahl

1. A lot of strong chess players. Time control is good.
2. I would be mowing the lawn at moms.

Matthew Hass

1. I have never been here before, good competition.
2. Playing chess somewhere else



Hector Hernandez

1. Strong competition
2. Working



Jeffrey Neumann

1. Meeting the good players
2. Playing classical music.

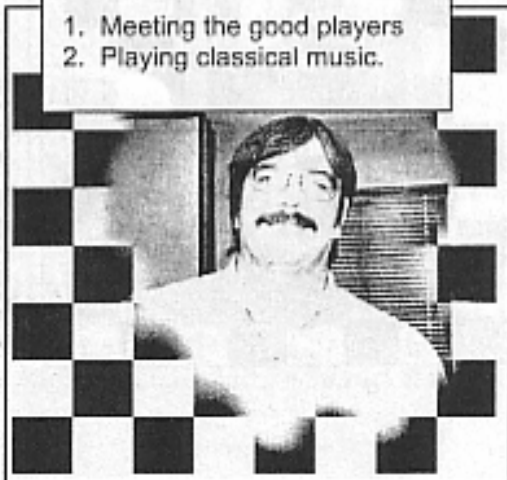

Blair Machaj

1. Making Money!
2. Might be directing another chess tournament.

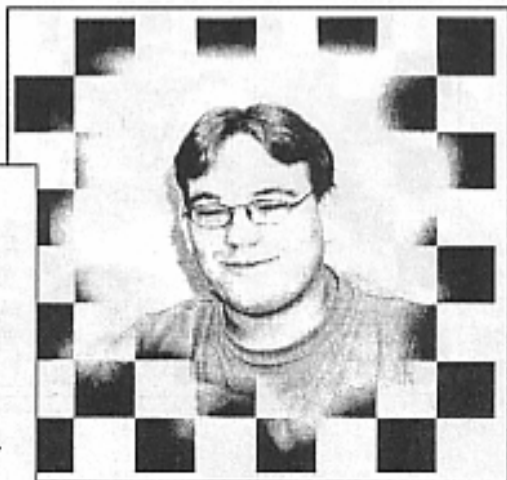

Master Challenge

June 22-24, 2001

										score	tour
1	GOLDIN Alexander	GM	IL	2684	W 157	W 9	W 20	W 15	W 6	5	32 M
2	WOJTKIEWICZ Alek	GM	NY	2692	W 13	W 22	D 18	W 64	W 17	4.5	19 M
3	BENJAMIN Joel	GM	NY	2652	H	W 77	W 28	W 10	W 21	4.5	19 M
4	PALOS Osman	IM	IL	2349	W 46	W 41	D 21	W 19	W 18	4.5	19 M
5	PEDZICH Dominik	IM	IL	2347	W 65	W 25	W 57	D 17	W 23	4.5	19 M
6	YOUNG Angelo	IM	IL	2402	W 27	W 11	W 42	W 16	L 1	4	12 M
7	STAMNOV Aleksanda	IL	2311	W 45	L 18	W 114	W 59	W 41		4	12 M
8	SZPISJAK Steven J	IL	2224	W 121	D 23	D 47	W 49	W 42		4	12 M
9	BROCK William	IL	2042	W 52	L 1	W 60	W 92	W 45		4	12 MX
10	GAST Bryan	IL	2037	W 31	W 92	W 34	L 3	W 47		4	12 MX
11	ILIC Stanimir M	IL	1990	W 139	L 6	W 76	W 93	W 52		4	12 MXA
12	LAZEBNIK Yakov	IL	1935	L 54	W 60	W 101	W 71	W 53		4	12 MXA
13	CAVITT Dexter	IL	1831	L 2	W 98	W 127	W 105	W 36		4	12 MXA
14	REED Boyd M	IL	1748	W 35	L 16	W 126	W 113	W 40		4	12 MXAB
15	CHOW Albert C	FM	IL	2272	W 90	W 120	W 58	L 1	D 25	3.5	7 M
16	NGUYEN Tam Ducmin	IL	2146	W 48	W 14	W 109	L 6	D 26		3.5	7 Mx
17	ARAMIL William J	IL	2030	W 66	W 54	W 85	D 5	L 2		3.5	7 MX
18	QUAN Zhe	IL	2008	W 124	W 7	D 2	W 43	L 4		3.5	7 MX
19	CHEN Aaron	IL	2005	D 68	W 96	W 125	L 4	W 69		3.5	7 MX
20	GORLIN Andrey	IL	2005	W 122	W 93	L 1	W 57	D 31		3.5	7 MX
21	DAW Peter	IL	1997	W 50	W 94	D 4	W 37	L 3		3.5	7 MXA
22	SADAUSKAS Justin	IL	1945	W 53	L 2	H	W 124	W 68		3.5	7 MXA
23	GORLIN Gennadiy	IL	1930	W 71	D 8	W 79	W 63	L 5		3.5	7 MXA
24	CATES James Steph	IN	1929	L 120	W 132	W 102	W 56	D 33		3.5	7 MXA
25	RASO Paul J	IL	1875	W 32	L 5	W 103	W 73	D 15		3.5	7 MXA
26	LONCAREVIC Robert	IL	1840	H	W 97	D 105	W 96	D 16		3.5	7 MXA
27	PULLIN Matthew	IL	1826	L 6	W 76	D 80	W 74	W 79		3.5	7 MXA
28	DUNCAN Jason	IL	1812	W 56	D 36	L 3	W 78	W 80		3.5	7 MXA
29	STOLTZ Robert M	IL	1708	H	W 56	D 36	D 87	W 81		3.5	7 MXAB
30	JAHEDI Salar	IL	1705	D 37	L 34	W 152	W 77	W 85		3.5	7 MXAB
31	ALBERTS Walter A	IL	1700	L 10	W 80	W 140	W 62	D 26		3.5	7 MXAB
32	RAMOS Fabian	IL	1544	L 25	W 50	D 131	W 132	W 64		3.5	7 MXABC
33	WALLENBERG Ben	IL	1373	W 159	L 46	W 39	W 44	D 24		3.5	7 MXABCD
34	SULLIVAN Michael	IL	1268	W 154	W 30	L 10	W 90	D 37		3.5	7 MXABCD
35	ELEZAJ Esao	TN	2218	L 14	W 72	W 97	L 52	W 87		3	6 M
36	GORLIN Yelena	IL	2125	D 47	W 140	D 29	W 54	L 13		3	6 MX
37	TANNER Robert B	AZ	2115	D 30	W 73	W 67	L 21	D 34		3	6 MX
38	STEVANOVIC Miomir	IL	2045	W 51	D 28	L 59	W 123	D 48		3	6 MX
39	BENESA Arnulfo	IL	2030	W 49	L 57	L 33	W 133	W 96		3	6 MX
40	AARON Michael E	IL	2008	D 67	W 95	D 100	W 70	L 14		3	6 MX
41	HERNANDEZ Hector	IL	1900	W 55	L 4	W 104	W 72	L 7		3	6 MXA
42	NORDAHL David	IL	1848	W 75	W 89	L 6	W 100	L 8		3	6 MXA
43	LYON Mark A	IL	1839	H	W 123	W 81	L 18	D 59		3	6 MXA
44	KUHN Peter B	IL	1837	H	H	W 107	L 33	W 97		3	6 MXA
45	HART Vincent J	IL	1806	L 7	W 75	W 106	W 109	L 9		3	6 MXA
46	DAVID George F	IL	1791	L 4	W 33	L 113	W 107	W 100		3	6 MXAB
47	NYBERG Darwin V	MA	1762	D 36	W 133	D 8	W 61	L 10		3	6 MXAB
48	FREIDEL Paul	IL	1708	L 16	W 102	W 110	D 65	D 38		3	6 MXAB
49	ALLISON Roger D	IL	1700	L 39	W 103	W 82	L 8	W 102		3	6 MXAB
50	WITEK Gregory A	IL	1622	L 21	L 32	W 116	W 110	W 103		3	6 MXAB
51	JOSEPH Bennett	IL	1620	L 38	L 52	W 148	W 111	W 105		3	6 MXAB
52	ENGELN Mark S	IL	1591	L 9	W 51	W 142	W 35	L 11		3	6 MXABC
53	RODRIGUEZ Jose A	IL	1580	L 22	W 122	W 83	W 89	L 12		3	6 MXABC
54	LUKASIK Michael	IL	1573	W 12	L 17	W 129	L 36	W 113		3	6 MXABC
55	EASTON Richard Dw	IL	1571	L 41	D 139	H	W 140	W 106		3	6 MXABC
56	GIERTZ Charles E	IL	1564	L 28	L 29	W 159	W 112	W 109		3	6 MXABC
57	ROGERS Nathaniel	IL	1505	W 152	W 39	L 5	L 20	W 114		3	6 MXABC
58	SKAVYSH Vladimir	IL	1497	W 155	W 106	L 15	L 24	X		3	6 MXABC
59	LUSTER Sean	IL	1416	W 128	H	W 38	L 7	D 43		3	6 MXABC
60	GLISPIE Willie	IL	1412	W 134	L 12	L 9	W 144	W 90		3	6 MXABC
61	KREPICH Daniel S	IL	1222	D 99	D 142	W 91	L 47	W 94		3	6 MXABCD
62	LINDNER Eric J	IL	1046	L 107	W 128	W 94	L 31	W 92		3	6 MXABCDE
63	HAYES Raymond C	WI	2100	H	W 107	W 68	L 23	-		2.5	5 MX
64	INUMERABLE Floren	IL	2000	D 88	W 74	W 78	L 2	L 32		2.5	5 MX
65	HUBBARD Andrew D	IL	1764	L 5	D 100	W 151	L 80	W 126		2.5	5 MXAB
66	LUTZKE Rick W	IL	1671	L 17	D 81	W 130	W 125	-		2.5	5 MXAB
67	PARSONS Bob	IL	1664	D 40	W 87	L 37	L 81	W 127		2.5	5 MXAB
68	ZAZOVSKIY Vilorik	IL	1627	D 19	W 126	L 63	W 84	L 22		2.5	5 MXAB
69	NIENART Christoph	IL	1586	L 85	D 124	W 135	W 131	L 19		2.5	5 MXABC

Master Challenge Cont.

70	SEIBEL Dennis	IL	1557	D 150	H	W 143	L 40	D 83	2.5	5	MXABC
71	PADILLA Rudy R	IL	1500	L 23	W 99	W 115	L 12	H	2.5	5	MXABC
72	STAPLES Carl	IL	1495	W 83	L 35	W 117	L 41	H	2.5	5	MXABC
73	WIDELKA Adam	IL	1495	W 129	L 37	W 146	L 25	H	2.5	5	MXABC
74	FREIDEL Jesse	IL	1450	W 115	L 64	D 88	L 27	W 129	2.5	5	MXABC
75	BLACKMAN William	IL	1436	L 42	L 45	W 153	D 129	W 130	2.5	5	MXABC
76	LOPEZ Philip	IL	1393	W 111	L 27	L 11	D 115	W 131	2.5	5	MXABCD
77	WALLACE Mark D	IL	1360	W 112	L 3	D 120	L 30	W 136	2.5	5	MXABCD
78	POTTS Kevin J	IL	1332	D 84	W 130	L 64	L 28	W 132	2.5	5	MXABCD
79	FREIDEL Jeremiah	IL	1331	D 137	W 136	L 23	W 121	L 27	2.5	5	MXABCD
80	KASSIN David	IL	1327	W 160	L 31	D 27	W 65	L 28	2.5	5	MXABCD
81	JACONETTE Rick L	IL	1229	W 118	D 66	L 43	W 67	L 29	2.5	5	MXABCD
82	LITTLE Carlton	IL	1223	L 87	W 134	L 49	H	W 124	2.5	5	MXABCD
83	QHLHAUSEN David B	IL	1179	L 72	W 148	L 53	W 95	D 70	2.5	5	MXABCDE
84	GILIBERTO Frank P	IL	1178	D 78	H	H	L 68	W 123	2.5	5	MXABCDE
85	LAWRENCE Danyul	IL	1171	W 69	X	L 17	D 48	L 30	2.5	5	MXABCDE
86	GUO Shao-Yun	IL	1035	L 97	L 111	W 118	D 99	W 125	2.5	5	MXABCDE
87	NEUMANN Jeff	IL		W 82	L 67	W 95	D 29	L 35	2.5	5	M
88	FAGAN James B	IL	2103	D 64	H	D 74	H	F	2	4	MX
89	MAROVITCH Mark	IL	2046	W 91	L 42	W 98	L 53		2	4	MX
90	COVIC Mehmed	IL	1800	L 15	W 146	W 111	L 34	L 60	2	4	MXA
91	DUPUIS Erik G	IL	1683	L 89	W 117	L 61	D 126	D 104	2	4	MXAB
92	PEKOVIC Jusuf	IL	1542	W 156	L 10	W 145	L 9	L 62	2	4	MXABC
93	SAHS James W	IL	1535	W 113	L 20	W 144	L 11	-	2	4	MXABC
94	LUNG Jonathan	IL	1500	W 143	L 21	L 62	W 142	L 61	2	4	MXABC
95	KLINK Steven	IL	1491	W 144	L 40	L 87	L 83	W 137	2	4	MXABC
96	AILES Tim S	IL	1451	W 145	L 19	W 119	L 26	L 39	2	4	MXABC
97	DICKEY Douglas E	IL	1422	W 86	L 26	L 35	W 143	L 44	2	4	MXABC
98	RESK David	WI	1392	W 116	L 13	L 89	W 145	-	2	4	MXABCD
99	JURGENSEN Alan	IL	1385	D 61	L 71	D 137	D 86	D 115	2	4	MXABCD
100	SHANLEY William	IL	1377	W 135	D 65	D 40	L 42	L 46	2	4	MXABCD
101	LOBRACO Michael J	IL	1368	W 141	L 109	L 12	W 146	-	2	4	MXABCD
102	WANG Andrew Patri	WI	1363	W 148	L 48	L 24	W 149	L 49	2	4	MXABCD
103	LACEY Patrick M	IL	1335	W 149	L 49	L 25	W 117	L 50	2	4	MXABCD
104	MORAN Philip D	IL	1327	L 114	X	L 41	D 137	D 91	2	4	MXABCD
105	HORNOR Richard R	IL	1325	D 130	W 151	D 26	L 13	L 51	2	4	MXABCD
106	GORODETSKIY Steve	IL	1321	W 131	L 58	L 45	W 119	L 55	2	4	MXABCD
107	MICKLICH Frank T	IL	1315	W 62	L 63	L 44	L 46	W 145	2	4	MXABCD
108	HIERONYMUS April	IL	1287	L 146	L 131	L 149	W 148	W 144	2	4	MXABCD
109	KALININSKIY Eugen	IL	1275	W 147	W 101	L 16	L 45	L 56	2	4	MXABCD
110	DUNCAN Thomas	IL	1260	L 133	W 153	L 48	L 50	W 146	2	4	MXABCD
111	BEAUBAN Brian	IL	1203	L 76	W 86	L 90	L 51	W 147	2	4	MXABCD
112	TAN Morse H	IL	1201	L 77	L 127	W 160	L 56	X	2	4	MXABCD
113	LU Henry	IL	1187	L 93	W 116	W 46	L 14	L 64	2	4	MXABCDE
114	DUPUIS Brian M	IL	1154	W 104	H	L 7	H	L 57	2	4	MXABCDE
115	BARKER Gary F	IL	1057	L 74	W 118	L 71	D 76	D 99	2	4	MXABCDE
116	DAVIS Jacob H	IL	951	L 98	L 113	L 50	W 160	W 152	2	4	MXABCDE
117	MC DONALD Jordan	IL	866	W 127	L 91	L 72	L 103	W 140	2	4	MXABCDE
118	GLISPIE Vincent	IL	-	L 81	L 115	L 86	W 159	W 143	2	4	M
119	LENG Yize	IL	-	L 126	B	L 96	L 106	W 142	2	4	M
120	AROND Dean	IL	1945	W 24	L 15	D 77	-	-	1.5	3	MXA
121	LEUNG Daniel Y	IL	1798	L 8	H	W 141	L 79	-	1.5	3	MXAB
122	CYGAN Joseph	IL	1627	L 20	L 53	W 134	D 127	-	1.5	3	MXAB
123	MARSHALL Kenneth	IL	1539	H	L 43	W 147	L 38	L 84	1.5	3	MXABC
124	GORODETSKIY Eugen	IL	1511	L 18	D 69	W 136	L 22	L 82	1.5	3	MXABC
125	CUMMINGS Michael	IL	1368	D 136	W 137	L 19	L 66	L 86	1.5	3	MXABCD
126	FREIDEL Dennis H	IL	1262	W 119	L 68	L 14	D 91	L 65	1.5	3	MXABCD
127	LAFORGE Wayne	IL	1247	L 117	W 112	L 13	D 122	L 67	1.5	3	MXABCD
128	FISHMAN Joey D	IL	1226	L 59	L 62	D 154	D 147	D 135	1.5	3	MXABCD
129	ILIC Lazar S	IL	1140	L 73	W 159	L 54	D 75	L 74	1.5	3	MXABCDE
130	CHEVALIER Barry	IL	1139	D 105	L 78	L 66	W 154	L 75	1.5	3	MXABCDE
131	MORAN Wesley	IL	1119	L 106	W 108	D 32	L 69	L 76	1.5	3	MXABCDE
132	GILIBERTO Frank E	IL	1009	W 158	L 24	H	L 32	L 78	1.5	3	MXABCDE
133	GEROLIMATOS George	IL	975	W 110	L 47	H	L 39	-	1.5	3	MXABCDE
134	CHERNIN Yuny	IL	953	L 60	L 82	L 122	D 153	W 154	1.5	3	MXABCDE
135	LYON Derek	IL	911	L 100	D 152	L 69	D 141	D 128	1.5	3	MXABCDE
136	WALNY Yair	IL	833	D 125	L 79	L 124	W 152	L 77	1.5	3	MXABCDE
137	HAUGHTON Jonathan	IL	805	D 79	L 125	D 99	D 104	L 95	1.5	3	MXABCDE
138	BERRY Vince Willi	IL	2221	-	-	-	-	W 160	1		
139	VENUSO Michael A	IL	1586	L 11	D 55	H	-	-	1	2	MXABC

140	GASUNAS Anthony C	IL	1245	W 153	L 36	L 31	L 55	L 117	1	2	MXABCD
141	KASIURAK Zach	IL	1221	L 101	D 147	L 121	D 135	-	1	2	MXABCD
142	LOPEZ Eugene C	IL	1185	D 151	D 61	L 52	L 94	L 119	1	2	MXABCDE
143	DE LA MORA Salvador	IL	1093	L 94	W 149	L 70	L 97	L 118	1	2	MXABCDE
144	BRODERICK John M	IL	1092	L 95	W 154	L 93	L 60	L 106	1	2	MXABCDE
145	CHAVIANO Alex	IL	1074	L 96	W 160	L 92	L 98	L 107	1	2	MXABCDE
146	LAUGER Lloyd	IL	1042	W 108	L 90	L 73	L 101	L 110	1	2	MXABCDE
147	MC DANIEL Anthony	IL	995	L 109	D 141	L 123	D 128	L 111	1	2	MXABCDE
148	THOMPSON Charles	IL	900	L 102	L 83	L 51	L 108	W 159	1	2	MXABCDE
149	HASS Matthew Y	IL	818	L 103	L 143	W 108	L 102	F	1	2	MXABCDE
150	AARON Michael E	IL	2008	D 70	-	-	-	-	0.5		
151	OWENS Tim	Al	1345	D 142	L 105	L 65	-	-	0.5	1	MXABCD
152	PENA Andy G	IL	1181	L 57	D 135	L 30	L 136	L 116	0.5	1	MXABCDE
153	FISHMAN Isak N	IL	851	L 140	L 110	L 75	D 134	-	0.5	1	MXABCDE
154	JACONETTE Steven	IL	367	L 34	L 144	D 128	L 130	L 134	0.5	1	MXABCDEFGHI
155	RASO Paul J	IL	1875	L 58	-	-	-	-	0		
156	LONCAREVIC Robert	IL	1840	L 92	-	-	-	-	0		
157	LONCAREVIC Robert	IL	1840	L 1	-	-	-	-	0		
158	HAMMOTHE Brandon	IL	1154	L 132	F	-	-	-	0		
159	PENA Christian	IL	907	L 33	L 129	L 56	L 118	L 148	0		
160	KAPLAN William	IL	800	L 80	L 145	L 112	L 116	L 138	0		

Received 01 Dec 00 20 15 AM From 6478087740 To 3096155720

Received by: @Fax.com

Page 2 of 2

Division of Recreation
GOMPERS PARK CHESS CLUB
DATE 3/23/64
WHITE N. Fisher
BLACK C. Garcia

WHITE	BLACK	WHITE	BLACK
1 P-K4	P-K4	21 BxN	PxB
2 N-KR3	N-QR3	22 QxBP	R-QSc
3 B-B4	B-B4	23 Q-B2	QxB
4 P-QN4	BxNP	24 QxP	Q-QRch
5 P-B3	B-R4	25 RxD	PxD
6 P-Q4	BxP	26 K-B2	B-RP
7 Q-Q	B-K3	27 R-Q4	P-N4
8 PxP	P-Q3	28 P-N4	R-K1
9 N-B3	N-R4	29 P-N5	R-N1
10 B-KN5	Q-Q2	30 K-B3	RxP
11 B-Q3	P-KR3	31 K-B4	R-Nx
12 B-K3	N-K2	32 K-K5	R-Qx
13 N-QR4	Q-N-B3	33 R-N4	K-Q2
14 KxB	RPxN	34 K-B6	K-K1
15 P-Q5	N-K4	35 R-N2	R-Q5
16 NxN	PxN	36 P-K5	RxP
17 P-B4	N-N3	37 R-KR2	P-N5
18 P-B5	N-B1	38 R-R4	R-N4
19 P-QR4	Q-Q3	39 P-K6	PxP
20 Q-N4	P-KN4	40 PxP	K-Q1
21 P-KR4	R-KN1	41 P-K7ch	K-B2
22 PxP	PxP	42 P-KxQ	R-N3ch
23 R-B3	B-Q2	43 Q-B6	RxQch
24 B-QB2	Q-N5	44 KxR	B-Q2ch
25 B-KR3	Q-N7	45 K-K5	draw
26 R-QB1	Q-Q-O	46	
27 R-K6	N-N3	47	
28 R-Q3	R-R1	48	
29 QxP	RxR	49	
30 QxR	N-B5	50	

This is a interesting piece of Chess Lore summated by Evie Moschel & Ken Wallach. A game between Robert Fisher & C Garcia played 3/23/1964 at the Chicago Park district division of Recreation. The score sheet is rough and I am not form the Chicago Area so forgive me if this is not right
Gompers Park Chess Club
Colley Kitson

Chess From the Middle

Ron Suarez

Correct Tournament Preparation

In this installment of our series we are going to discuss how and what you should do to prepare for a tournament. With this information your rating will automatically raise by a minimum 273 points. You will find that this is all you need to properly prepare for any type of tournament or match. Don't worry about how the Russians or anyone else prepares. This is the "Way of the Middle"!

The real preparation should start four days before the event. On the first day you should focus on your openings. Don't try anything too conventional. Think Polish, Latvian, Spike, Creepy Crawly. Forget things like Sicilian, French, Dragon or Scandinavian. The idea is to catch your opponent off guard. Remember, he will be staying up all night studying your previous games because he read that is what Dmitri and Garry do (the last ICB). You don't want to be predictable.

On the second day it is time to study endgames. Since you will be playing the likes of the Polish and the Spike, you need to study King and Queen versus King and Pawn endgames where you have the King and Pawn.

On the third day you need to go over tactics. Study things like how to shine a light in your opponent's eyes at just the right time. Don't worry about the chess move tactics. If you don't know it now it's too late. Plus, you don't want to clog your mind with that confusing chess stuff.

On the day before the tournament it is time to physically prepare. First you need to do your weight lifting. Then you need to do your finger exercises. Moving chess pieces takes precision and accuracy.

It is also time to collect the things you will bring to the tournament with you. Here is a nice list for you to follow, exactly:

1. Chess Set
2. Chess Board
3. Chess Clock
4. Chess Shoes
5. Chess Pen
6. Chess Paper
7. Stink Bombs
8. Drinks, like coffee, soda, milk, turpentine
9. Food, like apples, candy bars, onions, garlic, beans (think slink)
10. Pillow to sit on
11. Pillow to sleep on
12. Mirrored sunglasses
13. Army helmet
14. Bulletproof vest
15. Nuclear Submarine

The food you eat is also very important on this day before your important event. Some might say to eat certain foods to enhance your brain activity. Hogwash! Eat whatever you want. Just make sure you eat.

Don't worry about studying chess on this day or night before the tournament. You do need to take a ninety-minute bath on this day though. This bath will clean off the dirt and grime that has built up over the six weeks since your last one. It will also allow you to meditate in a warm and moist way on your chess game and your navel. Is it an "innie" or an "outie"?

Get to bed and sleep the night before the tournament. Sure some guys might talk about staying up and studying your opponent's games, but that is what your opponents are doing on you. Remember your day of studying the openings? They are going to be studying the wrong things, hee hee. You are going to shock and astound your opponent with your opening treatise. You don't need to study. Sleep!

On the morning of the tournament you must wake up very early and get up and run seven miles. This will only work if you have never run before. Just think if you are still alive after this run, the chess tournament will be a cakewalk.

Don't eat or drink anything for twelve hours before your first game. Then start eating during your first game. You will be so hungry that you won't have time to be nervous. You'll be eating instead. Also when you do get to that endgame where you have the King and Pawn against the King and Queen of your opponent, you will be ready while he is exhausted. He will also be overly confident because he still has his Queen. Won't he feel bad when you show him up???

Remember that you are doing this for fun. Also remember to really follow this regimen if you will be playing in a tournament that I am playing in too. Don't be shocked or appalled if you lose your first few (hundred) games. This system may take a bit of time to take hold and work for you.

Thanks and have fun. Keep up the press to play chess. Smile and be friendly with those around.

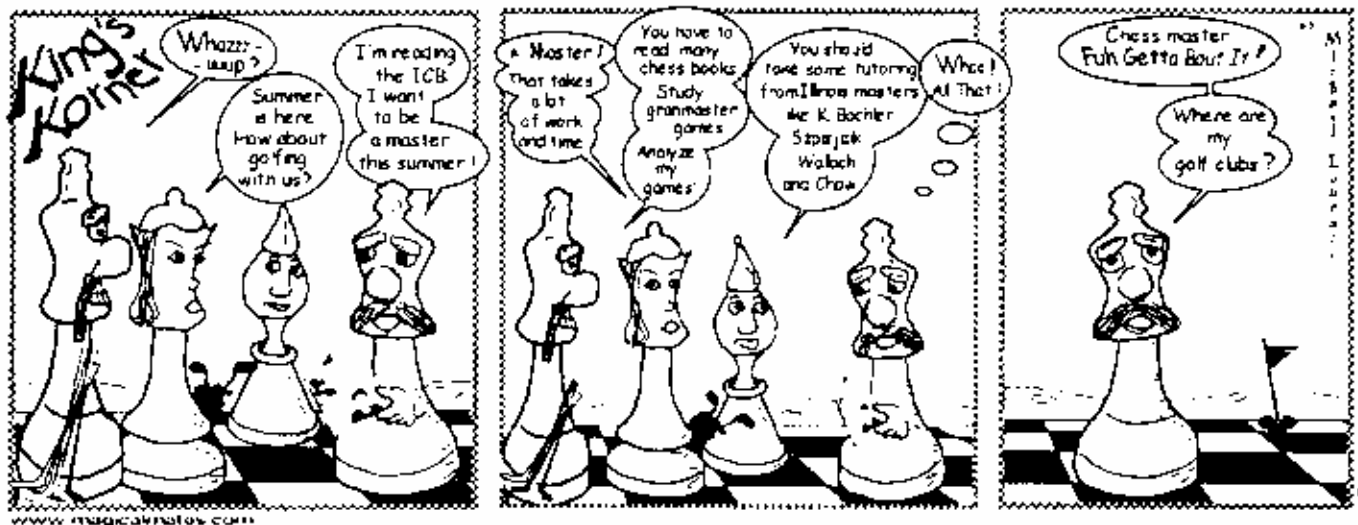

Wicker Park Chess Club

The regular Wednesday night sessions at the club have been as lively as ever. Despite the pleasant weather, the usual suspects still venture to the dank, dark underworld of Myopic Books for their weekly session at the board. We are pleased that so many newcomers have decided to join us. The most recent Wicker Quicker was also the most successful. Since the WPCC began hosting the open quick event, the field of players has grown rapidly in both number and average strength. The June 16th tournament drew two active International Masters. One of them, Osman Palos, finished with a perfect score of 5.

The Elmhurst Chess Club was represented by a strong contingent. Our members had been inspired by Blair Machaj's recent article *Beating a GM* so it was good to meet him. Of the Elmhurst group Dushyanth Reddivari finished with the highest score of four, tying with Aleksandar Stannov for second place. Thanks to those members of the ECC who participated. The deciding game of the day was the fourth round encounter between Palos and Stannov:

Palos (2349) - Stannov (2311)
Vienna Game (C25)

1.e4 e5 2.Nc3 Nc6 3.f4 Bc5 4.Nf3 d6
5.Bb5 Bg4 6.h3 Bd7 7.Bxc6 Bxc6 8.d3
Qe7 9.fxe5 dxe5 10.Qe2 0-0-0 11.Bg5
f6 12.Be3 Kb8 13.Qf2 Bxe3 14.Qxe3
Qb4 15.0-0-0 Ne7 16.a3 Qa5 17.Nd2
Qb6 18.Qxb6 axb6 19.Rhf1 f5 20.g3
Rhf8 21.Rf2 f4 22.gxf4 Rxf4 23.Rg2 Ng6
24.Ne2 Rf7 25.Rg5 Bd7 26.Ng1 Re8
27.Rf1 Rxf1+ 28.Nxf1 Re7 29.Ne3 Nf4
30.Nf5 Bxf5 31.Rxf5 c6 32.Kd2 g6
33.Rf8+ Kc7 34.h4 Ne6 35.Rf6 Nd8

/36.Rf2 Rf7 37.Rh2 Ne6 38.Ke3 Rf1
39.Nf3 Kd6 40.Nd2 Re1+ 41.Kf2 Rc1
42.Nc4+ Ke7 43.Ke3 Re1+ 44.Kd2 Rb1
45.Kc3 Nc5 46.b3 Nd7 47.a4 Rg1
48.Kb4 Ke6 49.a5 bxa5+ 50.Nxa5 c5+
51.Kb5 c4 52.Nxc4 Ra1 53.Na5 b6
54.Nc4 Ra8 55.Rg2 Rc8 56.Rg5 Rc5+
57.Kb4 Rc8 58.Rg1 Kf6 59.Ra1 h6
60.Ra7 Rd8 61.Rc7 g5 62.Rc6+ Kg7
63.hxg5 hxg5 64.Rd6 g4 65.Ne3 Kf7
66.Nxg4 Ke7 67.Rh6 Rc8 68.Ne3 Kf7
69.Nc4 Rc5 70.Rh7+ Ke6 71.Nxb6 Nf6
72.Kxc5 Nxh7 73.Kc6 Ng5 74.Na4 Nf3
75.Nc5+ Ke7 76.c3 Kd8 77.b4 Kc8
78.b5 Kb8 79.b6 Kc8 80.b7+ 1-0

The quicker will take a hiatus until September 15th. Dates for events through December can be found in the ICA calendar at the rear of this issue. Thanks to Bill Smythe for his support, advice and encouragement. Heartfelt congratulations to Hoda and Kemba Mazloomian on becoming new parents. The WPCC also wishes a fond farewell to its reigning champion Brian Garwood.

Patzers of Cleveland beware!

The Wicker Park Chess Club is committed to promoting chess culture on Chicago's near northwest side. The WPCC meets each Wednesday at 7:00pm in Myopic books, 1468 N. Milwaukee Ave. The club provides area chess players with a venue for 20 informal and tournament play, study and enjoyment of the greatest game. Beginners are strongly encouraged to join us. Those interested in more information about the club can contact Pat Jones at 773/772-1369, mail us at WPCC, P.O. Box 2349 Chicago, Illinois 60690-2349 or send e-mail to pjones@artic.edu

News From Peoria

Wanye Zimmerman

Jim Barthel is the 2001 Peoria City Champion. His only loss was to last year's City Champion Mike Leali. However, Jim scored 4 points to Mike's 3½, and Pete Karagianis's 3 ½ points, to win in the City Championship's playoff. The Peoria City Champion is decided with a six man round robin event. The first qualifier is the previous year's champion. The second qualifier is last year's Greater Peoria Open winner or the highest placing local player. The third qualifier is the Board 1 League winner. The winner of the annual December tournament qualifies. The winner of the Class Championships also qualifies. The sixth player is an At Large Invitee.

Peter McConaghie is Peoria's new Speed Champion. He has dethroned Pete Karagianis in the Beat Pete Tournament. The GPCF Speed Champion is determined over the course of 4 Monday nights. On the first Monday night 3

game 20 games are played. On the second night the speed increases to Game 15 and 4 games are played. The third night goes to 5 rounds of Game 10. All of these games are also USCF Quick Rated and rated on the GPCF Ladder. The final night's games are not USCF ratable but figure extremely strongly in deciding the current champion and possessor of the Traveling Speed Trophy. The time control for these 6 games is Game 5.

Pete Karagianis is the current Peoria Ladder Leader despite being away in Europe and unable to defend his top-ranked position for the last three weeks. Ladder ratings start fresh at the beginning of each calendar year. Players enter the Ladder with a rating of 1600. Ladder games are weighted so that games with time controls up to Game 20 are rated normally. Between Game 20 and up to 40 are double weighted. Between Game 40 and 60 are triple weighted. All time controls over game 60 are 4 times the regular weight. There is no double or nothing play.

Peoria Fall Tornado

Lakeview Museum
1125 W. Lake Avenue
Peoria, IL 61614

Entry Fee: \$14 by October 18th, \$17 at site

4 round Swiss, TL G/80
Open to all

Memberships Req: ICA and USCF, other states OK

Cash Prizes: 1st: \$75, 2nd \$50, \$25 each to A, B, C, D/under, upset

Registration: 8:00 - 8:45
Rounds: 9, 12, 2:45, 5:30

One 1/2 point bye, available in any round
No smoking. Bring sets, boards and clocks

Advance entries: Fred Malcome, 810 W. Progress, Metamora, IL 61548 (309)367-4833,
email: flmalcome@bwsys.net <mailto:flmalcome@bwsys.net>

Peoria June Tornado

June 30, 2001

							score	tour
1	ILIC Stanimir M	1990	W 21	W 12	W 6	W 8	4	14 MXA
2	HORNOR Richard R	1325	D 8	W 20	W 10	W 5	3.5	7.5 MXABCD
3	SZPISJAK Steven J	2224	W 17	L 6	W 15	W 13	3	4 M
4	NAFF William A	2005	W 14	W 7	D 5	H	3	4 MX
5	PEDERSEN Roger E	1900	W 15	W 9	D 4	L 2	2.5	2.5 MXA
6	KARAGIANIS Pete D	1718	W 18	W 3	L 1	D 9	2.5	2.5 MXAB
7	FRANEK Martin J	1718	W 23	L 4	W 18	D 11	2.5	2.5 MXAB
8	BOURGERIE Dennis	1703	D 2	W 19	W 13	L 1	2.5	2.5 MXAB
9	DUPUIS Erik G	1683	W 26	L 6	W 23	D 6	2.5	2.5 MXAB
10	ZIMMERLE R Wayne	1549	W 25	H	L 2	W 17	2.5	2.5 MXABC
11	KLINKNER Konrad L	-	L 13	W 22	W 12	D 7	2.5	2.5 M
12	MC CONAGHIE Peter	1625	W 24	L 1	L 11	W 19	2	2 MXAB
13	DREESSEN Robert A	1497	W 11	W 16	L 8	L 3	2	2 MXABC
14	SUAREZ Ronald J	1465	L 4	L 23	W 26	W 22	2	2 MXABC
15	MOSES Greg	1424	L 5	W 26	L 3	W 23	2	2 MXABC
16	BARTHEL Jim	1818	W 22	L 13	D 17		1.5	1.5 MXA
17	KNIGHT David	1485	L 3	W 24	D 16	L 10	1.5	1.5 MXABC
18	KELLY James R	1343	L 6	W 25	L 7	H	1.5	1.5 MXABCD
19	DUPUIS Brian M	1154	H	L 8	W 20	L 12	1.5	1.5 MXABCDE
20	BRODERICK John M	1092	H	L 2	L 19	W 24	1.5	1.5 MXABCDE
21	MALCOMME Freddie L	1441	L 1	-	L 22	W 26	1	1 MXABC
22	BURKE Gregory	1401	L 16	L 11	W 21	L 14	1	1 MXABC
23	HELM Bret	1338	L 7	W 14	L 9	L 15	1	1 MXABCD
24	ILIC Lazar S	1140	L 12	L 17	W 25	L 20	1	1 MXABCDE
25	BURLING Steven T	1100	L 10	L 18	L 24	H	0.5	0.5 MXABCDE
26	KENNEL Earl L	1240	L 9	L 15	L 14	- 21	0	

(33) Gurevich, D (2645) – Pruess, D (2350) [D30]

Chicago open (3), 2001

[Albert Chow]

1.d4 d5 2.c4 e6 3.Nf3 c6 4.Qc2 Nf6 5.g3 Nbd7 6.Bg2 Bd6! 7.0-0 0-0 A Queen's Gambit declined transposes to the Catalan vs. the Semi-Slav defence. 8.Rd1 Qe7 9.Nbd2 Re8 10.a3? [10.e4 A stronger pawn move is] 10...e5! 11.cxd5 cxd5! 12.dxe5 Nxe5 13.Nd4 Bg4 14.h3 Rac8! 15.Qb3 Bc5! 16.hxg4 Bxd4 17.e3 Bb6 18.g5 Nfg4 19.Nf3? [19.Nf1! The solid would have defended against the dangerous black attack.] 19...Nxf2!! [19...Nxf3+?! Fried liver tastes better than the bland 20.Bxf3 Qxg5 21.Qxd5] 20.Kxf2 Ng4+ 21.Kg1 [21.Kf1 Black has all the fun if 21...Qd6! (21...Rxc1!? or 22.Rdxc1 Nxe3+ 23.Kg1 Nf1+!)] 21...Qd6! [21...Rxc1 Going for more than 22.Raxc1 Bxe3+ 23.Kh1! Nf2+ 24.Kh2 Ng4+= draw by perpetual check.] 22.Rd4? [22.Rd3! The best defence seems to be something like 22...Qxg3 23.Bd2 Bxe3+ 24.Bxe3 Rxe3 25.Qxb7 Rb8 26.Qxd5 Rbe8 27.Rd2 Re1+ 28.Nxe1 Qe3+ 29.Kh1 Qxe1+! 30.Rxe1 Rxe1+ 31.Bf1 Rxf1+ 32.Kg2 Ne3+ 33.Kg3 Nxd5 34.Rxd5= but this long analysis could be wrong as there are many tempting tactics to prove.; 22.Rxd5 Another sample of black's initiative is 22...Qxg3 23.Rd3 Ne5! 24.Nxe5 Rxe5+] 22...Bxd4 23.Nxd4 [23.exd4 Or 23...Qxg3 24.Qd1 Qf2+ 25.Kh1 Rc2+] 23...Qxg3 24.Qd3 Qf2+ 25.Kh1 Nxe3! [25...Qh4+ Better than forcing the draw with 26.Kg1 Qf2+] 26.Bxe3 Rxe3 27.Qf5 [27.Qd1 Or 27...Rc4!+] 27...Qh4+! white resigns, due to 28.Kg1 Qxd4 29.Qxc8+ Re8+ 0-1

Springfield June Open

By Dennis Bourgerie

Springfield, IL master Dave Mote (2283) and Keqin Gu (1816), won the Springfield June Open, each scoring 4 wins and 0 losses.



Keqin Gu

Co winners



Dave Mote (right)

The tournament was directed by Thomas Knoedler and David Long and was attended by 43 players. 2 players played under the "houseman" variation: Stacy Warren who played 2 rounds and Tomas Knoedler, who played 1 round.

Springfield tournaments will resume in October 2001, however they will be at a new location, as they are leaving the Hampton Inn site.

Check your tournament calendar for the new location.

(34) Gurevich,D – Ward,C [E08]

Chicago open (1), 2001

1.Nf3 Nf6 2.c4 e6 3.g3 d5 4.Bg2 Nbd7 5.Qc2 Be7 6.0-0 0-0 7.d4 c6 8.b3 b6 9.Rd1 Bb7 10.Nc3 Rc8 11.e4 dxe4 12.Ne5 Qc7 13.Nxd7 Qxd7 14.Nxe4 Rfd8 15.Bf4 Nxe4 16.Bxe4 h6 17.c5! g5 18.Be3 f5 19.Bg2 Bf6 20.Qe2 Qf7 21.Rac1 Kh8 22.a4 Rc7 23.b4 bxc5 24.dxc5 Rcd7 25.b5 Rxd1+ 26.Rxd1 Rxd1+ 27.Qxd1 Qc7 28.Qd6! black resigns 1-0

(35) Wojtkiewicz,A – Ashley,M [E09]

Chicago open (7), 2001

(Albert Chow)

1.Nf3 d5 2.d4 Nf6 3.c4 e6 4.g3 c6 5.Bg2 Be7 6.0-0 0-0 7.Qc2 Nbd7 8.Nbd2 b6 9.e4 a5 10.a4 Ba6 11.b3

Rc8 12.Bb2 c5 13.exd5 exd5 14.Rfd1 Re8 15.Qf5 dxc4 16.Nxc4 cxd4 17.Nxd4 Rc5 18.Qf3 Bxc4 19.bxc4 Ne5 [19...Rxc4] 20.Qb3 Qc8 21.Nb5 Bf8 22.Bd4 Rxc4 23.Bxb6 Ne4 24.Rd4 [24.Bxa5 Nxf2 25.Kxf2? Qc5+ 26.Kf1 Ng4+] 24...Rxd4 25.Bxd4 Nc6 26.Rc1 Qd7 27.Be3 Nb4 28.Rc7 Qf5 29.Nd4 Qf6 30.h4 h6 31.Qc4! Nxc3 32.Qb5! Re5 [32...Qe5] 33.Qb7 Nf5 [33...Bd6] 34.Nxf5 Rxf5 35.Rc8 Qa1+ [35...Qd6] 36.Bf1 Qe5 37.Bh3! Rh5 38.Bg4! Rxh4 [38...g6 39.Bxh5 Qxh5 40.Qe4+-] 39.Rxf8+! Kxf8 [39...Kh7 40.Qd7+-] 40.Qc8+! Ke7 [40...Qe8 41.Bc5+ Kg8 42.Qxe8+ Kh7 43.Bf5+ g6 44.Qxf7+ Kh8 45.Qf6+ Kh7 46.Bxg6+ Kg8 47.Qf8#] 41.Qd7+! black resigns 1-0

**Joliet Open, Joliet Jr. College
Joliet Open
Dennis Bourerie**

June 23, 2001

This is the Joliet Open results and some pictures.

1st Bob Hill (1952), 4.0, 2nd Larry Cohen (1935) 3.5, 1st A, Bill Whited (1809), 3.0, 1st B, Pete Karagianis (1718), 3.0, 1st C, John Dueker,(1506), 3.0, 1st D and below, Tim Owen (950), 2.0, 1st unrated, DaveGreen, (unr.) 1.5.



1	VASTO Dan	2157	W12	W 7	L 3	L 5	2	
2	STEEN Pete	2156	W22	D 6	L 8	-	1-1/2	
3	HILL Bob	1952	W14	W 9	W 1	W 8	4	1st
4	CONDON Jim	1939	W15	D 8	L11	H	2	
5	COHEN Larry	1935	W16	D11	W 6	W 1	3-1/2	2nd
6	WATTS Bradley	1915	W17	D 2	L 5	W22	2-1/2	
7	PEDERSEN Roger	1900	W18	L 1	D13	W15	2-1/2	
8	COHEN Howard	1841	W19	D 4	W 2	L 3	2-1/2	
9	WHITED Bill	1809	W20	L 3	W16	W13	3	1st A
10	BUTLER Ed	1737	H	D12	W20	L14	2	
11	KARAGIANIS Pete	1718	W23	D 5	W 4	H	3	1st B
12	BOURGERIE Dennis	1703	L 1	D10	W18	H	2	
13	CRADDOCK Joe	1610	H	W21	D 7	L 9	2	
14	DUEKER John	1506	L 3	W18	W21	W10	3	1st C
15	PAPPAS Byron	1504	L 4	W19	D22	L 7	1-1/2	
16	ORMINS John	1410	L 5	W23	L 9	W20	2	
17	CUNNINGHAM Robert	1235	L 6	L22	W23	L21	1	
18	KALATA Adam	1186	L 7	L14	L12	W19	1	
19	BOSKEY Jason	1179	L 8	L15	B	L18	1	
20	OSCEPINSKI Joey	1007	L 9	B	L10	L16	1	
21	OWENS Tim	950	B	L13	L14	W17	2	1st D&below
22	GREEN Dave	unr	L 2	W17	D15	L 6	1-1/2	1st unr.
23	RUNNELS Matthew	unr	L11	L16	L17	-	0	

(32) Hoover,N (2250) - Novikov,I (2600) [D43]

Chicago open (1), 2001

[Albert Chow]

1.Nf3 d5 2.d4 Nf6 3.c4 e6 4.Nc3 c6 5.Bg5 h6 6.Bh4 [6.Bxf6 More solid was 6...Qxf6 7.e3] 6...dxc4! 7.e4 g5 8.Bg3 b5 9.h4 g4 10.Ne5 Bb4 11.f3 Nh5! 12.Bf2 g3 13.Be3 f5 14.Qd2 Qf6 15.a4 f4 16.Bg1 0-0 17.axb5 cxb5 18.b3 cxb3 19.Bxb5 a5 20.Nd3 Bb7 21.Rb1 Bc6 22.Bc4 Bxc3 23.Qxc3 a4 24.Nc5 Ng7 25.Qb4 Qe7 26.Qb6 Rc8 27.Qb4 Nd7 28.Qc3 Kh7 29.e5 Nxc5 30.dxc5 Rd8 31.Ke2 Nf5 32.h5 Qd7 33.Bd3 Bb5 34.Rd1 Bxd3+ 35.Rxd3 Qxd3+ 36.Qxd3 Rxd3 37.Kxd3 b2 white resigns 0-1

ICA Tour

Players who participate in the majority of the evenings scheduled events, or at least the equivalent of 4 speed games shall receive a bonus 15 points added to their Ladder rating after that event has been calculated. 2001 ICA TOUR LEADERS

by Bill Smythe

NOTE: The 2001 ICA Tour has been extended to fifteen months, ending March 31, 2002. Future years' Tours will revert to twelve months, but will run from April 1 through March 31.

These standings reflect the following 2001 Tour events:

January 5-7, 2001	MAXI	Mid-America Class, Rosemont
January 13, 2001	mini	Peoria Tornado
January 14, 2001	mini	Elmhurst Game/60
January 20-21, 2001	MAXI	Tim Just Winter Open, Grayslake
March 17-18, 2001	MAXI	Elmhurst Class
April 7-8, 2001	MAXI	Greater Peoria Open
May 19, 2001	micro	Wicker Quicker, Chicago
May 25-28, 2001	MAXI	Chicago Open, Oak Brook
June 16, 2001	micro	Wicker Quicker, Chicago
June 22-24, 2001	MAXI	Master Challenge, Elmhurst
June 30, 2001	mini	Peoria Tornado

Scheduled or probable future 2001 Tour events:

August 18, 2001	mini	Bradley Summer Open
September 1-3, 2001	MAXI	Illinois Open
September 15, 2001	micro	Wicker Quicker, Chicago
September 15, 2001	mini	Illinois Valley Tornado, Oglesby
October 12-14, 2001	MAXI	Midwest Class, Oak Brook
October 20, 2001	mini	Peoria Tornado
October 27, 2001	micro	Wicker Quicker, Chicago
November 3, 2001	mini	Normal November Mini-Tour
November 18, 2001	micro	Wicker Quicker, Chicago
December 1-2, 2001	MAXI	Illinois Class
December 15, 2001	micro	Wicker Quicker, Chicago
January 5-6, 2002	MAXI	Tim Just Winter Open, Grayslake

Other Tour events will be added as the year progresses. Check Chess Life, the Illinois Chess Bulletin, ChessPhone (630-832-5222) or the web (www.illinoischess.org) for details.

For players with fewer than three 2001 Tour events, the number of events (1 or 2) is shown in parentheses. A player must have played in at least three Tour events during the Tour year (1-1-01 thru 3-31-02) to be eligible for year-end Tour prizes.

NOTE: ICA membership is required for all Illinois residents playing in ICA Tour events. Residents of other states are not required to join ICA if they are members of their home state chess associations. However, Tour points earned by out-of-state players do not count unless they are ICA members.

Master Tour Points:

STAMNOV Aleksandar	107
GOLDIN Alexander	59
YOUNG Angelo	39
SZPISJAK Steven J	38
PALOS Osman	33
GORLIN Andrey	31
BROCK William	28
ILIC Stanimir M	26
ARAMIL William J	20
CHOW Albert C	20
LONCAREVIC Robert	20
MAROVITCH Mark	19
PEDZICH Dominik	(1) 19
QUAN Zhe	18
LAZEBNIK Yakov	17
GORLIN Gennadiy	16
GORLIN Yelena	16
GUREVICH Dmitry	(2) 16
AARON Michael E	15
KARKLINS Andrew	(2) 15
STEVANOVIĆ Miomir	15
MC CONAGHIE Pete	(2) 14
NGUYEN Tam Ducmi	(2) 14
JAHEDI Salar	12.5
AROND Dean	12
CAVITT Dexter	(2) 12
GAST Bryan	(1) 12
LEALI Michael E	(1) 12
REED Boyd M	(2) 12
DUNCAN Jason	11.5
HORNOR Richard R	11.5

Expert Tour Points:

GORLIN Andrey	36
ARAMIL William J	30
BROCK William	28
ILIC Stanimir M	26
STEVANOVIĆ Miomir	25.8
LONCAREVIC Robert	24
ZINYTCH Miron	22
AARON Michael E	21
AROND Dean	21
FAGAN James B	20
MAROVITCH Mark	19
NAFF William A	18.5
BENESA Arnulfo	18
QUAN Zhe	18
LAZEBNIK Yakov	17
SCOTT Gene G	(2) 17
BOURGERIE Dennis	16
GORLIN Gennadiy	16
GORLIN Yelena	16
KARKLINS Enk	(2) 16
INUMERABLE Flore	(2) 15
RASO Paul J	(2) 15
DAMOCLES Job C	(2) 14
MC CONAGHIE Pete	(2) 14
NGUYEN Tam Ducmi	(2) 14
REYNOLDS Robert	(1) 14
NORDAHL David	13
JAHEDI Salar	12.5
KARAGIANIS Pete D	12.5
CAVITT Dexter	(2) 12
GAST Bryan	(1) 12
LEALI Michael E	(1) 12
PARHAM Bernard	(2) 12
REED Boyd M	(2) 12

Class A Tour Points:

LAZEBNIK Yakov	44
ILIC Stanimir M	38
QUAN Zhe	36
GORLIN Gennadiy	32
FRIDMAN Viktor	31
MODES Daniel R	31
COVIC Mehmed	27
HOSCH Yahshua	(2) 27
LONCAREVIC Robert	24
DUNCAN Jason	22.5
AROND Dean	21
RODRIGUEZ Jose A	19.5
FORD Samuel M	(2) 19
CAVITT Dexter	(2) 18
KORIN Mark	18
BOURGERIE Dennis	16
KUHN Peter B	16
NORDAHL David	16
PULLIN Matthew	(2) 15
RASO Paul J	(2) 15
MARKOVIC Arandel	14
MC CONAGHIE Pete	(2) 14
REYNOLDS Robert	(1) 14
WILLIAMS Kent M	(1) 14
COHEN Lawrence S	13.5
HAYHURST William	(2) 13
HERNANDEZ Hector	(2) 13
LYON Mark A	(2) 13
JAHEDI Salar	12.5
KARAGIANIS Pete D	12.5

Class B Tour Points:

BAUMGARTNER Christop	36
DUPUIS Enk G	35.5
GANDHI Rajen C	(2) 29
WITEK Gregory A	29
ZAZOVSKIY Viktor	27
FLORES Joshua	26
REED Boyd M	(2) 21
STOLTZ Robert M	21
KANNIAH Suresh	20
NIENART Christopher	20
RODRIGUEZ Jose A	19.5
NAPOLI Anthony	(1) 19
NAPOLI Carmelo	(1) 19
PADILLA Rudy R	19
DUEKER John T	18
JAHEDI Salar	17.5
LEUNG Daniel Y	(2) 17
LUNG Richard	17
NYBERG Darwin V	17
BLACKMAN William	16.5
BOURGERIE Dennis	16
FISCHER Gregory A	15.5
GIERTZ Charles E	(2) 14
GROEGER Andrew	(2) 14
MC CONAGHIE Pete	(2) 14
EASTON Richard Dw	13
KREPICH Daniel S	13
LUTZKE Rick W	(2) 13
KARAGIANIS Pete D	12.5
ALBERTS Walter A	12
ALLISON Roger D	12
BARTHEL Jim	12
DAVID George F	(2) 12
HART Vincent J	(2) 12
JOHNSON Eric L	(2) 12

Class C Tour Points:

LUKASIK Michael	45
BAUMGARTNER Christop	44
WITEK Gregory A	43
DUPUIS Enk G	35
PADILLA Rudy R	30
NIENART Christopher	27
ENGELÉN Mark S	23
PEKOVIC Jusuf	23
RAMAMOORTHY Shankar	21
KANNIAH Suresh	20
KOPULA Suryaprak	(1) 20
ROGERS Nathaniel	20
MORAN Philip D	19
NAPOLI Anthony	(1) 19
BURNETT Jim	18
DUEKER John T	18
LEWIS Otis	18
LOBRACO Michael J	18
DICKEY Douglas E	17
PRIJIC Abdulah	17
WALLENBERG Ben	(2) 17
BLACKMAN William	16.5
KARAGIANIS Pete D	16
EASTON Richard Dw	15
POTTS Kevin J	14.5
KASSIN David	14
VONDRUSKA Richar	(1) 14
KREPICH Daniel S	13
PETTYE Isaiah	13
SETHI Rishi	12.5

Class D Tour Points:

JENKINS Drake B	(2) 32
PEKOVIC Jusuf	32
LOPEZ Philip	29
POTTS Kevin J	28.5
KASSIN David	27
BLOCK Joe	(2) 26
DUEKER John T	24
SETHI Rishi	23.5
KREPICH Daniel S	22
GORODETSKIY Steve	21
SEIBEL Dennis	21
ORIBELLO Avelino	(1) 20
LEWIS Otis	18
OHLHAUSEN David B	18
WISHNER Michael	18
HORNOR Richard R	17.5
WALLENBERG Ben	(2) 17
HIERONYMUS April M	16
ECK Frederick A	(2) 15
SLIGOWSKI Scott	15
KASH Paul J	(2) 14
MORAN Philip D	14
BIALER Gershon	(2) 13
CHENG Derrick W	(2) 13
DICKEY Douglas E	13
GASUNAS Anthony C	13
JURGENSEN Alan	13
LOPEZ Eugene C	13
PETTYE Isaiah	13
SULLIVAN Michael	13
WRONSKI Edmond	(2) 13

Class E Tour Points:

LU Henry	43
YARNOFF Zach D.	(2) 40
SLIGOWSKI Scott	29
GASUNAS Anthony C	26
LYON Derek	24
CARROLL Sean	(1) 20
SHANKAR Krishna	20
CHODAK David N	(2) 19
SMITH Derek E	(2) 19
ILIC Lazar S	18.5
LAWRENCE Danyul	18
OHLHAUSEN David B	18
VAN RYN Larry	17
SETHI Rishi	16.5
KREPICH Daniel S	16
ABRAMS Scott	(2) 15
KASIURAK Zach	14.5
MONAHAN Sean P	(1) 14
MUHS Adam E	(1) 14
VON HATTEN Jerem	(2) 14
POTTS Kevin J	13.5
DE LA MORA Salvador	13
DIAMOND William	(2) 13
GARVEY John G	(2) 13
LAGOUROS Basil	(2) 13
LEWIS Richard	(2) 13
LOPEZ Eugene C	13
PAUL Gabriel S	(2) 13
DUPUIS Brian M	12.5
CHEN Byron	12
MEISTER Mark	12

Class F Tour Points:

LYON Derek	24
SHANKAR Krishna	20
GARVEY John G	(2) 13
PAUL Gabriel S	(2) 13
GRIFFIN Danny L	11
GORDON Ross S	(2) 10
PAUL Barry S	(2) 10
NASH James	(1) 9
DAVIS Jacob H	(2) 8
WINIECKI Robert	(1) 8
BIALER Jacob	(1) 7
CRUM Jeremy J	(1) 7
JEEVAMADAM Vines	(1) 7
KREPICH Daniel S	7
SUMMERS Todd	(1) 7
THOMPSON Charles	7
KASIURAK Zach	6.5
ABRAMS Scott	(2) 6
BANZHAF Alexande	(1) 6
DOMNA Daniel A	(2) 6
EDELSTEIN Sam	(1) 6
GONZALEZ Marcos	(1) 6
LERMAN Ben	(1) 6
VON HATTEN Jerem	(2) 6
WASHINGTON Andre	(1) 6
TILTON Noah K	(2) 5.5
CURTICE Mark D	(1) 5
DUBIN Joshua	(1) 5
GONZALES Alfred	(1) 5
TOWNSEND Ameilia	(1) 5
WALNY Yair	(2) 5
ZHENG Jeff	(1) 5

Class G Tour Points:

LYON Derek	21
SHANKAR Krishna	20
GRIFFIN Danny L	11
CRUM Jeremy J	(1) 7
KREPICH Daniel S	7
LERMAN Ben	(1) 6
PAUL Gabriel S	(2) 6
VON HATTEN Jerem	(2) 6
WASHINGTON Andre	(1) 6
DUBIN Joshua	(1) 5
JONKE Matthew	(1) 4
TILTON Noah K	(2) 4
GARVEY John G	(2) 3
GORDON Ross S	(2) 3
LERMAN Jeff	(1) 3
LERMAN Joe	(1) 3
LEWANDOWSKI Nath	(1) 3
NOGULICH Nicolau	(1) 3
CARNEY-SOLTYS An	(1) 2
FLAXMAN Seth R	(1) 2
WALNY Yair	(2) 2
JACONETTE Steven	(1) 1
LUCKOW Patrick	(1) 1
MILLER Ronnie	(1) 1
MILLER Timothy	(1) 1

Class H Tour Points:

LERMAN Ben	(1) 6
VON HATTEN Jerem	(2) 6
LERMAN Joe	(1) 3
NOGULICH Nicolau	(1) 3
JACONETTE Steven	(1) 1
MILLER Ronnie	(1) 1
MILLER Timothy	(1) 1

(28) Pruess,D - Kaidanov,G (2695) [D04]

Chicago open (6), 2001

1.d4 d5 2.Nf3 Nf6 3.e3 c5 4.Nbd2 g6 5.Bd3 Bg7 6.0-0 0-0 7.b3 cxd4 8.exd4 Nc6 9.Bb2 Nh5! 10.Re1 Nb4! 11.Bf1 Bf5! 12.a3 Nxc2 13.g4 Nxe1 14.Nxe1 Bxg4 15.Qxg4 Rc8 black has rook + 2 pawns for knight + light squared bishop. 16.Nd3 e6 17.Re1 Rc2 18.Bc1 Bh6 19.Nf3 Bxc1 20.Nxc1 Qa5 21.a4 Rc3 22.Ng5 h6 23.Nxe6 Re8! 24.Bd3 Rc6 25.Re3 Rxe6 26.Ne2 Rxe3 27.fxe3 Qd2 white resigns. 0-1

(29) Goldin,A (2695) - Shulman,Y [D11]

Chicago open (4), 2001

[Albert Chow]

1.d4 d5 2.c4 c6 3.Nf3 dxc4 4.e3 Be6 5.Nbd2 b5 6.g3 Nf6 7.Bg2 Bd5 8.Qc2 Na6 9.a3 c5 10.e4 Bb7 11.d5 e6 12.dxe6 fxe6 13.e5 Ng8 14.0-0 Nh6 15.Ne4 Qd3 16.Qxd3 cxd3 17.Nfg5 Bd5 18.Nxe6! Bxe6 19.Ng5 0-0 20.Nxe6 d2 21.Nxd8 dxc1Q 22.Raxc1 Kxd8 23.Rfd1+ Kc7 24.Bf1 Kb6 25.Rd8! Rg8 26.a4! bxa4 27.Bc4 Rh8 28.e6 Nf5 29.g4 Nd6 30.Bxa6 Kxa6 31.e7 Bxe7 32.Rxh8 c4 33.Rxh7 Bf6 34.Rc2 Kb5 35.Rh8 Kb4 36.Rb8+ Nb5 37.Rc8 c3 38.bxc3+ Kb3 39.Rc1 Kb2 40.Re1 Bxc3 41.Re2+ Kb3 42.Rb8 Kc4 43.Re4+ Nd4 44.Re7 a5 45.Rc7+ Kd3 46.Re8 Bd2 47.Rh8 Bb4 48.Rh3+ Kd2 49.Rd7 Bc3 50.g5 Kc2 51.Rc7 Kb2 52.Rhxc3 Ne2+ 53.Kg2 Nxc3 54.Rxg7 a3 55.Rb7+ Kc2 56.g6 a2 [56...Ne4 57.g7 Nf6 58.Ra7 a2 59.Rxa5 Kb2 60.h4 a1Q 61.Rxa1 Kxa1 62.h5 Ng8 63.Kf3+--] 57.g7 a1Q 58.g8Q Qa4 59.Qg6+ Kc1 60.Rc7 Qd4 61.Qg5+ Kb2 62.Rb7+ Kc2 63.Qf5+ Kc1 64.Rd7 Qc4 65.Qd3 Qc6+ 66.f3 Kb2 67.Rd8 Qb7 68.Rd7 Qc6 69.Rd6 Qc5 70.Qd4 Qf5 71.Rb6+ Kc2 72.Rc6 black resigns 1-0

ICA Club Affiliates

Organizations wishing to be listed here should mail an affiliation fee of \$25.00 for one year (check payable to Illinois Chess Association) to the ICA membership secretary, Bill Smythe, 7042 N Greenview Av #1-S, Chicago 60626-2833. Include a short paragraph, similar to those below, listing your club's activities

Addison Trail High School, Dupage HS
District 88, 101 W Highridge Rd, Villa Park
60181.

Alternativa Group, Peter Pelts. 7135 Greenleaf
Av, Niles 60714. 847-965-6469.

American Postal Chess Tournaments sponsors
postal events and sells chess books & equipment.
Jim or Helen Warren, PO Box 305, Western
Springs 60558. 630-663-0688, apct@aol.com.
Organizers of the U.S. Masters.

Avery Coonley School Chess Club, 1400 W
Maple Av, Downers Grove 60515.

Central Lake County Chess Club meets
Fridays 7:15 pm to midnight, College of Lake
County, Bldg 1, Washington at Rt 45, Grayslake.
Dennis Grant, 1657 McKay, Waukegan 60087.
847-336-5188.

Chess Central sponsors rated tournaments in the
Grayslake / Zion area. Tim Just, 37165 Willow,
Gurnee 60031. 847-244-7954,
timjust@Lnd.com.

Chesterton Chess Club meets at Westchester
Public Library, 200 W Indiana, Chesterton IN.
Randy Pals, 219-926-2266, rjpals@home.com.

Chicago Chess Club has merged with the Wild
Onion Chess Club (see below).

Chicago Industrial Chess League organizes
frequent competition among commercial or
government teams with awards, ratings, and
special events. Pat Sajhel, 847-391-2134.

FIDE Master **Albert Chow** gives private lessons
by appointment. 3513 N Seminary, Chicago
60657. 773-248-4846,
ChowMasterAl@yahoo.com.

Concordia Community Chess Club meets
Tuesdays 7 pm to midnight. Concordia
University, SW corner Division & Bonnie Brac,
River Forest. Ken Marshall, 357 W Grove,
Lombard 60148. 630-932-1455.

Continental Chess Association runs major
tournaments nationwide, including the annual
World Open in Philadelphia and the Chicago
Open in late May each year. PO Box 249,
Salisbury Mills NY 12577. Bill Goichberg.
www.chesstour.com.

Crossroads Chess Club meets Tuesdays 6 pm,
K Square Mall Food court, I-57 / I-70 exit 160,
Effingham. Cameron Feltner, 217-844-2645.

Downers Grove Park District Chess Club
meets Thursdays 6:30-10 pm, Lincoln Center,
935 Maple Av, Downers Grove. George Uffner,
630-960-9382.

Elmhurst Chess Club meets, and holds frequent
USCF events. Sundays 6 pm (7 pm in the
summer) to 11 pm, Room 021, North Hall,
Elmhurst College, 190 Prospect, Elmhurst.
Roger Birkeland, 630-832-1754.
rogerb@elmhurst.edu.

Emerald Knight Chess Club, Fountaindale
Public Library, 300 W Briarcliff Rd,
Bolingbrook. Patrick Flynn, 630-759-7128.
patrickjf@hotmail.com.

Evanston Township High School Chess Club,
1600 Dodge Av. Evanston 60204. Ken
Lewandowski, 847-492-7932.

Fox Valley Chess Club meets Mondays 7-10
pm. Oberweis Dairy, 2nd floor training center,
951 Ice Cream Dr, Aurora. Bob Renaut, 630-
983-0934.

Greater Peoria Chess Federation meets
Mondays 7 pm. Site information Wayne
Zimmerle, 514 W Loucks Av, Peoria 61604.
309-692-4480 (day), 309-686-0192 (evenings),
ctrlalt@flink.com.

Hammond Chess Club. Charles Higgins, 116
Crestview St, Crown Point IN 46307. 219-663-
8938.

Holy Trinity Northshore Chess Club meets Tuesdays 7-10 pm, Holy Trinity Church, 2828 Central Rd at Shermer, Glenview. Drop-ins welcome. Dale Hurst, PO Box 284, Glenview 60025. 847-729-9000. NSChess@aol.com.

House of Chess meets Saturdays 4:30 pm, 1st Baptist Church, 146 S Main St, Glen Carbon 62034 Paul Holland, 618-288-4117, members.aol.com/housechess.

Illini Chess Club meets Wednesdays 7-10 pm, Loomis Lab room 139, Green & Goodwin (summer, Education room 33, 6th & Pennsylvania), Urbana. www.uiuc.edu/ro/chess.

Illinois Chess Coaches Association is open to scholastic chess coaches in Illinois. Mike Zacate, 708-479-9380, mzaccate@aol.com.

Illinois Valley Chess Association organizes rated tournaments in the LaSalle-Peru area. Bill Schulte, 520 First St, LaSalle 61301. 815-223-1505. bill.schulte@juno.com.

Le Echecs Connoisseur is a clearinghouse for chess study partners. Contact Walter Griesmeyer, 773-379-5756, and an attempt will be made to match you with a study partner.

Mahomet-Seymour High School Chess Club, Dan Pirtle, 302 W State, Mahomet 61853. 217-586-4962, dpirtle@ms.k12.il.us.

Mid-America Chess Association sponsors the U.S. Amateur Team Championships Midwest (www.64.com/usatmw), sponsors the popular website at www.64.com, and brings national tournaments to the Chicago area. midam@64.com

Midway Chess Enterprises, PO Box 388765, Chicago 60638. whizline@home.com.

Orland Hills Chess Club meets most Fridays 6:30-10:00 pm, Orland Hills Village Hall, 16033 S 94th Av, Orland Hills 60477. Glenn Bilina, 708-349-7211, or Len Weber, shri33@aol.com. The club is looking forward to a permanent home in the fall at the Orland Hills Community Center. Childrens' classes available.

Park Forest Chess Club meets Thursdays 7-10 pm, Freedom Hall (next to the library), Lakewood Blvd just west of Orchard, Park Forest. Larry Cohen. 630-834-2477.

Rudy Lazano Library Chess Club, 1805 S Loomis, Chicago 60608. Hector Hernandez. 312-746-4329, whizline@home.com.

St Charles Chess Club meets Thursdays 7-11 pm, Baker Community House, 101 S 2nd (Rt 31), St Charles. Jeff Wiewel, 1931 Dunhill Ct, Arlington Heights 60004. 847-818-8913, jwiewel@ntnusa.com.

State Farm Employee's Activities Chess Club Meets Tuesday 4-6 pm, At the Barns & Noble on Veterans Parkway, Bloomington, IL, Colley Kitson 309-766-9493 kitson6@msn.com

Smythe Dakota Competitions encourages and offers financial support for Plus-Score Mini-Tours at sites in Chicago and adjoining suburbs. Bill Smythe, chichess@enteract.com.

The South Suburban Chess Club of Greater Chicago meets Fridays 7-11 pm, Oak View Recreation Center, 110th & Kilpatrick, Oak Lawn. Joe Bannon, 773-445-0631.

Springfield Chess Club, Tom Knoedler, 2104 S Fourth St, Springfield 62703. 217-523-7265.

SquareHopper, Joshua Flores, Chess Professional. Available for any chess-related activity at reasonable rates. Specialties are tournament directing/organizing, coaching and teaching. Willing to travel. 630-430-CHES(s) anytime.

Tuley Park Chess Club holds frequent Saturday tournaments at Tuley Park Field House, 501 E 90th Pl, Chicago. Tom Fineberg, 7321 S South Shore Dr, Chicago 60649. 773-721-3979.

Twin City Chess Club meets Tuesdays 7-10 pm, Lincoln Leisure Center, 1206 S Lee St, Bloomington 61701. Dennis Bourgerie, PO Box 157, Normal 61761. 309-454-3842. schoolstreeter@msn.com.

Senior Master **Richard Verber**, 2418 USCF, 2350 FIDE, offers private or group chess lessons in the western suburbs at 10 S Oak Av, Westmont 60559. \$75 for 3 hours. 630-435-0049.

Wicker Park Chess Club meets Wednesdays 7 pm to 1 am, Myopic Books, 1468 N Milwaukee Av, Chicago. Pat Jones, 773-772-1369, pjones@artie.edu.

Wild Onion Chess Club meets Thu-Sun 7-11 pm, 6136 N Clark St, Chicago 60660. Frequent weekend tournaments. Angelo Young or Tom Kirke, 773-262-1328, TomKirke@uic.edu.

Windy City Chess Club (VBCM), PO Box 340, Worth 60482. VWBerry@aol.com.

Woodfield Country Chess Club, Carl Troyer, 723 N Main, Eureka 62530. 309-467-6055.

December timeframe, Washington IL contact **Lisa Strickland** (309) 444-8559 or jlw827@aol.com

December 14-16, National Scholastic K-12 Grade Championships. Dallas TX www.uschess.org

January 12, 2002, Tri-Valley contact **Doug Hillary** (309) 378-2697 or dhillary@us.ibm.com

January 21, MLK contact **Garrett Scott** (309) 452-8116 or scottg@district87.org

January timeframe, Prairieland contact **Pam Cather** (309) 452-9262 or pcather@attglobal.net

February timeframe, Holy Trinity contact **Marci Joseph** (309) 663-2935 or mtjose5@aol.com

February timeframe, Glenn at Parkside JH school contact **Kate Rodriguez** (309) 454-1819 or jhliuber@dave-world.net

February timeframe, Metcalf contact **Dan Irvin** (309) 663-2835 or smoots@dave-world.net

??? February 16,17, State Tournament at the Interstate Center, Bloomington ????

March timeframe, Friday night to be hosted by Stevenson & Northpoint schools

April 25-28, National Elementary Championship. Portland, OR www.uschess.org

May 9-12, National Junior High Championship. Milwaukee, WI www.uschess.org

Scholastic Chess Schedule FOR 2001/2002

Bloomington-Normal Area

Tentative 6/15/2001

October 19, 2001, Bent Invitation. Contact **Bill Barton** (309) 664-1774 or billbarton@juno.com

October 27, State All Grade at the Interstate Center, Bloomington. Contact **Doug Hillary** (309) 378-2697 or dhillary@us.ibm.com

November 3, Highland Optimist Open, contact **Phil Chapman** at pchapman@highlandil.com

November 10-11, National Youth Action Championships. Rockford, IL www.uschess.org or contact **Joseph Guth** at ChessXpert_2000@yahoo.com

ICB Patrons

Business Patrons:

American Chess Equipment	Anaheim CA
American Postal Chess Tournaments	Western Springs
George O'Day's Shop Inc	Chicago
8 x 10 Network	Montgomery
Squarehopper	Naperville

Organization Patrons:

Continental Chess	Salisbury Mills, NY
Mid-America Chess Assn	Morton Grove
University of Illinois at Chicago	Chicago

Life Patron Members:

Warren, Helen E	Western Springs
Warren, Jim	Western Springs

Century Club Patron Members:

Bachler, Kevin L	Park Ridge
Bale, Leslie	Des Plaines
Brock, Bill	Chicago
Cook, David A	Hinsdale
Fineberg, Thomas A	Chicago
Flores, Joshua	Naperville
Fenske, Thomas G	Des Plaines
Garrett, David	Chicago
Gruenberg, Fred	Palos Heights
Naylor, Samuel VI	Carthage
Pradt, Daniel J	Glen Ellyn
Sindair, Arthur	Evanston
Smythe, Bill	Chicago
Wong, Philip	Wilmette

Gold Card Patron Members:

Aramit, William	Winnetka
Barre, Todd J	Elmhurst
Bogan, Timothy	Chicago
Brotsos, Jim	Chicago
Brown, Walter M, Jr	Joliet
Burgess, Frederick B	Park Forest
Chen, Aaron	Oak Brook
Delay, Joseph D	Schaumburg
Dueker, John T	Lockport
Duffy, James W, Jr	Bloomington
Groeger, Andrew	Chicago
Hart, Vincent J	Mount Prospect
Hernandez, Hector	Chicago
Marovitch, Mark	Cicero
McConaghie, Peter J	Dunlap
Novotny, James J	Schaumburg
Ormins, John C	Joliet
Pehaş, Alex	Darien
Rasmussen, Robby	Niles
Read, Rhys	Des Plaines
Reyes, Catalino B	Addison
Rhine, Fredenck S	Park Ridge
Rhodes, Murrel	Peoria
Salem, Mohamed Medhat	Chicago
Shockley, Robert	Melrose Park
Silverman, Scott	Elk Grove Village
Sweig, Mitchel J	Evanston
Tanaka, James	Chicago

Terbell, William
Verber, Richard
Winston, Harold
Woodruff, Philip K
Zabell, Sandy

Glen Ellyn
Westmont
Naperville
Grayslake
Evanston

Patron Members:

Benedek, Roy	Western Springs
Birkeland, Roger	Addison
Bishop, Jack	Chicago
Boone, Foster L, Jr	Lynwood
Bungo, Gregory	Elmhurst
Catlett, Roger R	Andover
Chua, Johnson E	Gurnee
Cohen, Lawrence S	Villa Park
Computer, BP	Prospect Heights
Cronin, Mike	Alsip
Curry, Eileen E W	Freeland, MI
Duncan, Tom	Naperville
Fenner, Charles E	Chicago
Gieritz, Charles E, Sr	Hanover Park
Hansen, Steven	Chicago
Henderson, S E, Jr	Bolingbrook
Henderson, Scot L	Antioch
Hubbard, David R	Glen Ellyn
Iovin, Daniel G	Chicago
Jankauskas, Kazys	Darien
Just, Tim	Gurnee
Kittsley, Scott L	Shorewood, WI
Klink, Steven, Sr	Glen Ellyn
Knoedler, Thomas	Springfield
Kras, Tim	Oak Lawn
Kuhn, Peter B	Palatine
Lang, Richard S	Evanston
Lechnick, William Jay	Streamwood
Laster, Michael	Lake in the Hills
Leung, Cheung Wai	Park Ridge
Lewis, Richard	Harvey
Lindsay, Candace	Chicago
Lobraco, Michael	Itasca
Martin, Gary J	Park Ridge
Martin, Richard R, Jr	Trenton
Modes, Daniel R	Bensenville
Moore, Clarence J	Oak Park
Moore, Martina	Chicago
Oberweis, James D, Sr	Aurora
Pratts, Michael	Chicago
Ragonnet, Allen C, Jr	Franklin Square, NY
Riddle, Robert	Park Ridge
Rose, Eric J	Antioch
Ryner, Randall L	Springfield
Scott, Garrett	Norma
Skleba, Thomas J	Crystal Lake
Soilano, Ely D	Chicago
Sowa, Walter	Harwood Heights
Spiegel, Leonard G	Geneva
Suarez, Ronald J	Peoria
Wanzong, Robert C	Fullerton, CA
Widing, Robert W	Park Ridge
Williams, Brian	Wheaton
Zacate, Michael E	Mokena

Tournament & Events Calendar

All tournaments are USCF-rated, unless otherwise noted (Quick-rated if game/29 or faster) and require USCF membership. ICA Tour events also require ICA membership. Memberships may be purchased at most tournaments. Scholastic events are marked with a (S). Most tournaments prohibit smoking in the playing rooms.

ICA Tour events are generally listed as such in Chess Life and in the Calendar below. Players are responsible for checking both Chess Life and the Illinois Chess Bulletin to determine which events are Tour events. Call ChessPhone (630-832-5222) a few days before any tournament to verify its Tour status, or check the web at www.illinoischess.org.

Organizers: Please clear your events through the ICA Tournament Calendar. **Calendar coordinator is Bill Smythe**, 7042 N Greenview Av #1-S, Chicago 60626-2833, 773-761-2455, chchess@enteract.com. **Do not send calendar entries to the ICB editor.** If you are running a Tour event, make sure it is listed as such in both Chess Life and the ICB. Deadlines for ICB calendar submissions are as follows:

Event starting date:	Deadline:	To appear in:
Jan 15 - Mar 14	Nov 5	Jan-Feb issue
Mar 15 - May 14	Jan 5	Mar-Apr issue
May 15 - Jul 14	Mar 5	May-Jun issue
Jul 15 - Sep 14	May 5	Jul-Aug issue
Sep 15 - Nov 14	Jul 5	Sep-Oct issue
Nov 15 - Jan 14	Sep 5	Nov-Dec issue

July 28, 2001, Summer Speedo. 4-SS, game/29. Wild Onion Chess Club, 6136 N Clark, Chicago. 773-262-1328. EF \$15. \$\$170 b/15: \$75-45, u2000 \$30-20. Reg ends 11:30, rds 12-1:15-2:30-3:45.

July 29, 2001, Quincy CC July Open. 4-SS, game/50. Good Samaritan Home, 2130 Harrison, Quincy. EF \$10. \$\$180 b-20. \$100-50, u1600 \$30. Trophy to 1st Youth. Reg 11-11:50, rds 12-2-4-6. Gary I. Blickhan, 3126 N College Av, Quincy 62301. 217-223-8762, gblickh@adams.net.

July 29, 2001, Elmhurst Game/7. Not USCF-rated. RR in 1, 2, or 3 sections depending on entries. Room 21, North Hall, Elmhurst College, 190 Prospect, Elmhurst. EF: \$15, ECC members \$10. \$\$ 90% of EFs. Reg 7-7:25, rd 1 at 7:30. Roger Birkeland, 630-832-1754, rogerb@elmhurst.edu.

August 4, 2001, Tuley Park Quick #10. 5-SS, game/20, d/3 (game/22 if d/0). 501 E 90th Pl, Chicago. EF \$12, u19 \$6. \$1 off before 11:30. \$\$250 b/24, kids count half. Reg 11-11:50, rd 1 at 12. Tom Fineberg, 7321 S South Shore Dr #6-D, Chicago 60649. 773-721-3979.

August 4-12, 2001, U.S. Open. Framingham MA. www.uschess.org. **A USCF National Event.**

August 5, 2001, Elmhurst Game/15. 5-SS. Room 21, North Hall, Elmhurst College, 190 Prospect, Elmhurst. EF \$15, ECC members \$10. \$\$ to 1st, 2nd, u1800, u1600, u1400. 85% of EFs returned. Reg 7-7:25, rd 1 at 7:30. Roger Birkeland, 630-832-1754, rogerb@elmhurst.edu.

(S) August 5-10, 2001, Denker Tournament of High School Champions. By invitation only. Framingham MA.

August 11, 2001, Hong Kong Metroplex Open. 4-SS, game/60. Wild Onion Chess Club, 6136 N Clark, Chicago 773-262-1328. EF \$20. \$\$225 b/15: \$100-60, bottom 63% \$40-25. Reg ends 11:30, rds 12-2:15-4:30-6:45.

August 12, 2001, Elmhurst Game/30 Quad. 3-RR in 4-player sections. Room 21, North Hall, Elmhurst College, 190 Prospect, Elmhurst. EF \$16, ECC members \$12. \$\$30-10 in each quad. Reg 7-7:25, rd 1 at 7:30. Roger Birkeland, 630-832-1754, rogerb@elmhurst.edu.

August 18, 2001, Bradley Summer Open. 4-SS, game/80. Garrett Center, 824 Duryea Pl, Peoria 61625. EF \$14 by 8:16, \$17 at site. \$\$ 250: \$75-50: A,B,C,D/below each \$25; upset \$25. Reg 8-8:45, rds 9-12-2:45-5:30. Fred Malcome, 810 W Progress, Metamora 61548. 309-369-4833, fmalcome@bwsys.net. **An ICA Tour mini-event.** ICA membership required.

August 19, 2001, Elmhurst Game/20. 4-SS. Room 21, North Hall, Elmhurst College, 190 Prospect, Elmhurst. EF \$15, ECC members \$10. \$\$ to 1st, 2nd, u1800, u1600, u1400. 85% of EFs returned. Reg 7-7:25, rd 1 at 7:30. Roger Birkeland, 630-832-1754, rogerb@elmhurst.edu.

August 25, 2001, Tuley Park Quick #11 (Big #4). 5-SS, game/20, d/3 (game/22 if d/0). 501 E 90th Pl, Chicago. EF \$15, u19 \$8, \$1 off before 11:30. \$\$350 b/24, kids count half. Reg 11-11:50, rd 1 at 12. Tom Fineberg, 7321 S South Shore Dr #6-D, Chicago 60649. 773-721-3979.

August 26, 2001, Illinois Tune-Up Quads. 3-RR, game/90. Wild Onion Chess Club, 6136 N Clark, Chicago. 773-262-1328. EF \$7. No prizes. Reg ends 11:30, rd 1 at 12.

August 26, 2001, Elmhurst Game/12 Double Quad. 6-RR in 4-player sections, 2 games vs each opponent. Room 21, North Hall, Elmhurst College, 190 Prospect, Elmhurst. EF \$16, ECC members \$12. \$\$30-10 in each quad. Reg 7-7:25, rd 1 at 7:30. Roger Birkeland, 630-832-1754, rogerb@elmhurst.edu.

September 1-3, 2001, Illinois State Championship. 6-SS, 40/120, then SD/60. Sheraton Arlington Park, 3400 W Euclid Av (Euclid East exit off Rt 53), Arlington Heights 60005, 847-394-2000 or 800-344-3434, hotel rooms \$82-82-82-82, reserve by 8/10. EF \$70 by 8/15, \$85 at site. \$5G 8000. Two sections: **OPEN:** \$\$1500-750-400-200-100, 2200-2399 \$300, Expert \$300-200, u2000 \$300-200, top junior \$150, top woman \$150. Title of state champion to top IL resident **RESERVE** (under-1800/unr): SS1000-500-200-100, C \$300-200-100, D \$250-100-50, E \$150-100-50, unr \$100-50, top junior \$100, top woman \$100. **BOTH:** Special early EFs: \$30 off for jr under 18, unr, or 2nd family member, if sent in one envelope by 8/15, best discount only. Free EF to any adult woman playing in 1st tournament, or to adult women rated under 1400. Half-point byes \$.50 each, limit 2, rd 1 pay with EF, rd 6 request before rd 1 and retract before rd 4. Re-entry \$40 with rd 1 half-point bye, \$60 with rds 1-2 half-point byes (max 2 half-point byes including re-entry byes). Unrated may win only top prizes in Open or unrated prizes in Reserve. Reg 8-9:30, rds 10:30-5, 9-3:30, 9-3:30. Checks to Illinois Chess Association, Wayne Clarke, 2140 N Masters Ln, Lake Villa 60046. 847-223-1819, wclark@lnd.com. \$1 SASE for flyer, map & hotel brochure. **An ICA Tour MAXI-event.** ICA membership required.

September 8, 2001, September Cheap Quads. 3-RR, game/90. Wild Onion Chess Club, 6136 N Clark, Chicago. 773-262-1328. EF \$7. No prizes. Reg ends 11:30, rd 1 at 12.

September 15, 2001, Wicker Quicker Micro-Tour. 5-SS, game/29. Wicker Park Chess Club, Myopic Books, 1468 N Milwaukee Av, Chicago. EF \$20 by 9/10, \$25 at site. Prizes by score: 5-0 \$100, 4.5 \$55, 4-1 \$30, 3.5 \$15, 3-2 \$6. Reg ends 10 am, rd 1 at 10:30. Wicker Park Chess Club, PO Box 2349, Chicago 60690. Patrick Jones, 773-772-1369, pjones@artic.edu. **An ICA Tour micro-event.** ICA membership required.

September 15, 2001, Illinois Valley Community College Fall Tornado. 4-SS, game/80. Cafeteria, Main Building, Illinois Valley Community College, 815 N Orlando Smith Av, Oglethorpe 61348. EF \$12 by 9/10, \$15 at site. SSG 125: \$75-50, trophies top A,B,C,D/below.unr. Reg 8:30-9, rds 9-12-3-6. Ron Suarez, 3313 W Saymore Ln, Peoria 61615. 309-241-2120, suarez@bwsys.net. **An ICA Tour mini-event.** ICA membership required.

September 16,23,30, 2001, Elmhurst Fall Swiss. 3-SS, accelerated pairings, 40/100, then SD/30. Room 21, North Hall, Elmhurst College, 190 Prospect, Elmhurst. EF \$16, ECC members \$12. \$\$ to 1st, 2nd, u1800, u1600, u1400. 90% of EFs returned. Reg 6:30-6:55 on 9/16, rds at 7 each Sunday. Roger Birkeland, 630-832-1754, rogerb@elmhurst.edu.

September 22, 2001, Flat CON Blitz
Central Ill. Gaming Convention extends a warm invitation to the chess players to attend their annual convention. This will be a gamers dream, all types of gaming activity will be going on plus a 10 Rd. Swiss, Game/10 (Address.) EF \$15 by 9/1 \$20 at the door. \$100 -50 -25 -25 b:25 Pre reregister online at FlatCon.com (Check us out) or send to Colley Kitson PO Box 632 Miner, IL, 61759 W. 309-766-9493 H 309-392-2590.

September 22, 2001, Tuley Park Quick #12. 5-SS, game/20, d/3 (game/22 if d:0) 501 E 90th Pl, Chicago. EF \$12, u19 \$6, \$1 off before 11:30. SS250 b/24, kids count half. Reg 11-11:50, rd 1 at 12. Tom Fineberg, 7321 S South Shore Dr #6-D, Chicago 60649. 773-721-3979.

September 23, 2001, Mars Open. 4-SS, game/60. Wild Onion Chess Club, 6136 N Clark, Chicago. 773-262-1328. EF \$20. SS25 b:15: \$100-60, bottom 63% \$40-25. Reg ends 11:30, rd 1 at 12.

September 29, 2001, Bloomington Groups of Six. 5-RR, game/40, grouped by rating. State Farm Corporate Headquarters, 1 State Farm Plaza, Bloomington (NW corner Veterans Pkwy / Oakland Av). EF \$15 by 9/28. \$19 at site, players must be 18 years or older. SS50-25 in each group. Reg 8-8:45, rds 9-10:30-1-2:30-4. Dennis Bourgerie, Box 157, Normal 61761. 309-454-3842, Schoolstreet@msn.com.

September 30, 2001, Lake County Open. Grayslake. TimJust@Lnd.com.

October 6, 2001, Class Tune-Ups. 3-RR, game/90. Wild Onion Chess Club, 6136 N Clark, Chicago. 773-262-1328. EF \$7. No prizes. Reg ends 11:30, rd 1 at 12.

October 7, 2001, ICA Board Meeting and Annual Membership Meeting. Site TBA. All ICA members are welcome to attend.

October 12-14 or 13-14, 2001, Midwest Class. Oak Brook. Continental Chess, PO Box 249, Salisbury Mills NY 12577. www.chesstour.com. **An ICA Tour MAXI-event.** ICA membership required.

October 20, 2001, Tuley Park Quick #13. 5-SS, game/20, d/3 (game/22 if d/0). 501 E 90th Pl, Chicago. EF \$12, u19 \$6. \$1 off before 11:30. \$\$250 b/24, kids count half. Reg 11-11:50, rd 1 at 12. Tom Fineberg, 7321 S South Shore Dr #6-D, Chicago 60649. 773-721-3979.

October 20, 2001, Peoria Fall Tornado. 4-SS, game/80. Lakeview Museum, 1125 W Lake Av, Peoria 61614. EF \$14 by 10/15, \$17 at site. \$\$G 250: \$75-50; A,B,C,D/below each \$25; upset \$25. Reg 8-8:45, rds 9-12-2:45-5:30. Fred Malcome, 810 W Progress. Metamora 61548. 309-369-4833. fmalcome@bwsys.net. An ICA Tour mini-event. ICA membership required.

October 27, 2001, Springfield Autumn Open. 4-SS, game/80. Signature Inn, Dirksen Pkwy & Stevenson Dr (just west of I-55 Stevenson exit), Springfield. EF \$12 by 10/21, \$15 at site. \$\$300 b/40: \$100-60, 1600-1999 \$50, 1200-1599 \$40, u1200 \$30, unr \$20. Reg 7:30-8:30, rds 9-12-3-6. Thomas Knoedler, 2104 S 4th, Springfield 62703. 217-206-6056 day, 217-523-7265 nite, tknoel@uis.edu.

(S) **October 27, 2001, Illinois State All-Grade (K-12) Scholastic** (tentative). Interstate Center, Bloomington/Normal. Doug Hillary, 309-378-2696, dhillary@us.ibm.com.

October 27, 2001, Wicker Quicker Micro-Tour. 5-SS, game/29. Wicker Park Chess Club, Myopic Books, 1468 N Milwaukee Av, Chicago. EF \$20 by 10/22, \$25 at site. Prizes by score: 5-0 \$100, 4.5 \$55, 4-1 \$30, 3.5 \$15, 3-2 \$6. Reg ends 10 am, rd 1 at 10:30. Wicker Park Chess Club, PO Box 2349, Chicago 60690. Patrick Jones, 773-772-1369, pjones@artic.edu. An ICA Tour micro-event. ICA membership required.

October 28, 2001, Solar System Open. 4-SS, game/90. Wild Onion Chess Club, 6136 N Clark, Chicago. 773-262-1328. EF \$20. \$\$225 b/15: \$100-60, bottom 63% \$40-25. Reg ends 11:30, rd 1 at 12.

November 3, 2001, Normal November Mini-Tour. 4-SS, game/80. Fairfield Inn, 202 Landmark Dr, Normal. EF \$17, students \$10, free to players rated 2100+. \$\$160-100, u2000 \$80, u1600 \$80, u1200 \$80. Trophies to 1st, A,B,C,D,E, u1000, unr. Reg 8-8:45, rds 9-12-3-6. Dennis Bourgerie, Box 157, Normal 61761. 309-454-3842, Schoolstreeter@msn.com. An ICA Tour mini-event. ICA membership required.

November 4, 2001, November Cheap Quads. Wild Onion Chess Club, Chicago.

(S) **November 10-11, 2001, National Scholastic Action Championship.** Rockford. Joseph Guth, ChessXpert_2000@yahoo.com.

November 17, 2001, Tuley Park Quick #14 (Big #5). Chicago.

November 18, 2001, Wicker Quicker Micro-Tour. 5-SS, game/29. Wicker Park Chess Club, Myopic Books, 1468 N Milwaukee Av, Chicago. EF \$20 by 11/19, \$25 at site. Prizes by score: 5-0 \$100, 4.5 \$55, 4-1 \$30, 3.5 \$15, 3-2 \$6. Reg ends 10 am, rd 1 at 10:30. Wicker Park Chess Club, PO Box 2349, Chicago 60690. Patrick Jones, 773-772-1369, pjones@artic.edu. An ICA Tour micro-event. ICA membership required.

December 1-2, 2001, Illinois Class Championships. An ICA Tour MAXI-event. ICA membership required.

December 8, 2001, Tuley Park Quick #15. Chicago.

December 9, 2001, December Cheap Quads. Wild Onion Chess Club, Chicago.

(S) **December 14-16, 2001, National Scholastic K-12 Championships.** Dallas TX. www.uschess.org.

December 15, 2001, Springfield Holiday Open. Thomas Knoedler, 2104 S Fourth, Springfield 62703. 217-523-7265, tknoel@uis.edu.

December 15, 2001, Wicker Quicker Micro-Tour. 5-SS, game/29. Wicker Park Chess Club, Myopic Books, 1468 N Milwaukee Av, Chicago. EF \$20 by 12/10, \$25 at site. Prizes by score: 5-0 \$100, 4.5 \$55, 4-1 \$30, 3.5 \$15, 3-2 \$6. Reg ends 10 am, rd 1 at 10:30. Wicker Park Chess Club, PO Box 2349, Chicago 60690. Patrick Jones, 773-772-1369, pjones@artic.edu. An ICA Tour micro-event. ICA membership required.

December 26-29, 2001, Pan-American Intercollegiate. For college teams. Providence RI.

December 29, 2001, Gambit Tournament. Wild Onion Chess Club, Chicago.

January 5-6, 2002, Tim Just's Winter Open (tentative). Grayslake. TimJust@Lnd.com. An ICA Tour MAXI-event. ICA membership required.

February 28 - March 3, 2002, Eugene Martinovsky Memorial U.S. Masters. 7-SS. Open only to masters, published former masters, and invited junior experts. Hyatt Regency Oak Brook. Helen Warren, PO Box 305, Western Springs 60558. A USCF National Event.

March 8-10, 2002, National Open. Las Vegas NV. A USCF National Event. Also: Simuls and WBCA Blitz.
April 12-14, 2002, National High School. Louisville KY. www.uschess.org



2002 U.S. MASTERS

THE LM EUGENE MARTINOVSKY MEMORIAL TOURNAMENT

The Homecoming of the American Master

Incorporating the Midwest Masters XII

Organized by Helen Warren, the Midwest Chess Association, and the Illinois Chess Association

Hyatt Regency, Oak Brook, IL Feb. 28, March 1-3

7 Round Swiss 40/2 SD/1

200 Grand Prix Points FIDE Rated

\$22,000 Prize Fund - Guaranteed

1st: \$6,000 2nd: \$4,000 3rd: \$2,500 4th: \$1,500

5th: \$1,000 6th: \$700

2400-2499: \$600 - \$350 - \$150

2300-2399: \$600 - \$350 - \$150

2200-2299: \$500 - \$250 - \$100

U2200: \$500 - \$250 - \$100

Top Non-Master Jr.: \$400

\$1,500 distributed in *point pool* prizes to *non-winners* of above prizes

Games Prizes: Best Game \$200; Best Endgame \$150; Best Combination \$150

Open to players rated 2200 or over, or whoever have been so rated, plus invited juniors rated over 2000

1/2 pt. bye available in Rd. 1 (Thursday evening) or Rd. 2 (Friday morning) if requested with entry

Rd. 1 (Thurs.) 8:00 PM Rds. 2 & 3 (Fri.) 10:30 AM & 5:00 PM

Rds. 4 & 5 (Sat.) 10:30 AM 5:00 PM Rds. 6 & 7 (Sun.) 9:30 AM & 4:00 PM

Sets and boards provided

Entry Fee: \$85 if received by 2/20; \$100 thereafter until 2/26. VISA or MasterCard welcome. NO at door entries. Make checks payable to Midwest Chess Association. Complimentary entry for GMs & IMs who confirm in writing by 2/20 intent to play.

Entries & info to:

Helen Warren, Midwest Chess Association

P O Box 305, Western springs, IL 60558

Phone: (630)663-0688

FAX: (630)663-0689 (24 hours)

Internet: apct@aol.com

Hyatt Regency Oak Brook

1909 Spring Rd., Oak Brook, IL 60521

(630)573-1234

(15 minutes from O'Hare) SG1/DRI. \$94

Adjacent to Oak Brook Shopping Center with theaters, shopping, dozens of restaurants, transportation to Chicago Loop.

Free Parking.

Plan now to play in this great event!

You must mention U.S. Masters to secure chess rates by Feb. 14.

(9) Formanek,E – Shivaji,S (2195) [B76]

Chicago open (5), 2001

[Albert Chow]

1.e4 c5 2.Nf3 d6 3.d4 cxd4 4.Nxd4 Nf6 5.Nc3 g6
 6.Be3 Bg7 7.f3 Nc6 8.Qd2 0-0 9.0-0-0 Nxd4 10.Bxd4
 Be6 11.Kb1 Qc7 12.g4 Rfc8 13.g5 [13.h4 More
 dangerous are the variations following 13...Qa5 with
 sharp Dragon play.] 13...Nh5 14.Bxg7 Nxc7 15.Nd5
 Qd7 16.h4 Rc5 17.Rh2 b5 18.Nf4 b4! 19.Qxb4 Qc7
 20.Nd5 Bxd5 21.Rxd5 Rb8 22.Qd2 Rxd5 23.exd5
 Qc5 24.Rh1 Nh5 25.Bh3 Rb4! 26.Rd1 Rxh4 27.Bg4
 Ng3 28.Rc1 [28.Qg2! Stronger was] 28...Rh1 29.Rxh1
 Nxh1 30.Qe1 Nf2 31.b4? [31.a3 Equality is maintained
 by 31...Nxc4 32.fxc4= with a drawish queen ending.]
 31...Qd4 32.a3 Nd1 33.Qxe7?? [33.Kc1! The only
 move was] 33...Qb2# 0-1

(1) Davis (2260) – Hodgson,J (2665) [B01]

Chicago open (1), 2001

[Albert Chow]

1.e4 d5 2.exd5 Qxd5 3.Nc3 Qa5 The Scandinavian
 defence. 4.d4 Nf6 5.Nf3 c6 6.Bc4 Bf5 7.Ne5 e6 8.g4
 Be4 9.f3 Bd5 10.Qe2 Bb4 11.Bd2 0-0 12.a3 Bxc3
 13.Bxc3 Bxc4 14.Qxc4 Qd5 15.0-0-0 [15.Qxd5]
 15...b5 16.Qe2 a5 17.Qd3 Qa2 18.Kd2 Rd8 19.Ra1
 Qd5 20.Ke3 Nbd7 21.Nxd7 Rxd7 22.Rad1 c5 23.b4?
 axb4 24.axb4 Ra3! 25.Ra1 [25.dxc5 Qg5+-; 25.bxc5
 b4+] 25...Rxc3! white resigns 0-1

(3) Kudrin,S (2590) – Chow,A (2280) [B19]

Chicago open (3), 2001

[Albert Chow]

1.e4 c6 2.d4 d5 3.Nc3 dxe4 4.Nxe4 Bf5 The Classical
 main line of the Caro-Kann defence. 5.Ng3 Bg6 6.h4
 h6 7.Nf3 Nd7 8.h5 Bh7 9.Bd3 Bxd3 10.Qxd3 Ngf6
 11.Bf4 Qa5+ 12.Bd2 Qc7 13.0-0-0 e6 14.Ne4 Be7
 15.g3 0-0 16.Nxf6+ Nxf6 17.g4! c5 [17...Nxc4!
 18.Rhg1 f5! [18...Nxf2? 19.Qe3 Nxd1 20.Qxh6 Bg5!
 21.Qxg5 f6 22.Qg4±; 18...Nf6 19.Bxh6 Nxh5 20.Rg2+-
] 19.Qe2! Bf6! the move I missed. 20.Qxe6+ Qf7=
 21.Qxf7+ Kxf7= 22.Be3] 18.Rhg1 [18.g5 c4! [18...hxc5
 19.h6!± g6 20.Nxc5] 19.Qe2 Nd5! 20.gxh6 [20.c3 Nf4]
 20...c3! 21.Bxc3 Nxc3 22.bxc3 Qxc3 23.Rdg1 Rfc8
 24.Rxg7+ Kf8 with counterplay.] 18...c4 [18...cxd4!
 19.g5 hxc5 20.Rxg5 Nd5 21.Rg4 Nf6=] 19.Qe2 Nd5!
 threatening to open attack lines with the pawn break
 20...c3! 20.c3 Nf4 21.Bxf4! The dangerous horse
 threatened to jump Qe2 and Nd3 check. 21...Qxf4+
 22.Kb1 Bf6 [22...Rac8=] 23.Nd2 [23.Rg3 b5=] 23...b5
 24.Ne4 Rad8 [24...Rfd8!] 25.Qe3 Bg5! [25...Qxe3
 26.Nxf6+ gxf6 27.fxe3±] 26.Nxc5 Qxe3 [26...hxc5
 27.Qxf4 gxf4 28.Rde1±] 27.fxe3 hxc5 28.b3 Rc8

29.Kb2 Rfd8 30.e4 Kf8 31.Rgf1 Ke7 32.Rf3 f6
 33.Rd2 a5 34.b4 axb4 35.cxb4 Ra8= 36.Rh3 Rdc8
 37.Rc2 [37.Rc3 Rd8=] 37...Rd8 38.Rd2 Rdc8 39.Rc2
 Rd8 40.Rd2 Draw by 3 time repetition. ½-½

(4) Stripinsky,A – Paschall,W (2425) [B22]

Chicago open (7), 2001

1.e4 c5 2.Nf3 Nc6 3.c3 d5 4.exd5 Qxd5 5.d4 e6
 6.Be3 cxd4 7.cxd4 Nf6 8.Nc3 Qd6 9.a3 Be7 10.Bd3
 0-0 11.Qc2 Bd7 12.0-0 Rac8 13.Rad1 Rfd8 14.Rfe1
 Be8 15.Qe2 g6 16.Bc4 Nd5 17.Nxd5 exd5 18.Ba2 f6
 19.Qd2 Bf7 20.h3 Re8 21.Nh2 h5 22.g4 Qd7 23.Kg2
 hxg4 24.hxc4 Bd8 25.Rh1 Na5 26.Qd3 Nc4 27.Bc1
 Kg7 28.Bb1 Rh8 29.f3 Bc7 30.b3 Qd6 31.Nf1 Rxh1
 32.Kxh1 Rh8+ 33.Kg1 Nxa3 34.Be3 Nxb1 35.Rxb1
 a6 36.Rb2 Be8 37.Rg2 Bb5 38.Qd1 Rh3 39.g5 f5
 40.Kf2 Rh1 41.Rg1 Rxg1 42.Kxg1 f4 43.Bf2 Qe7
 44.Nh2 Qxg5+ 45.Ng4 Bd7 46.Kg2 Bxg4 47.fxc4
 Qe7 white resigns 0-1

(5) Bhat,V – Goldin,A (2695) [B31]

Chicago open (5), 2001

[AC]

1.e4 c5 2.Nf3 Nc6 3.Bb5 g6 4.Bxc6 dxc6 5.d3 Bg7
 6.h3 b6 7.Nc3 Nh6! 8.0-0 f6 9.Nh2 e5 10.f4 exf4
 11.Bxf4 Nf7 12.Qd2 0-0 13.Nf3 Be6 14.a4 Qd7 15.b3
 f5 16.Rae1 Rae8 17.Kh2 fxe4 18.Nxe4 h6 19.Bg3 g5!
 20.Nf2 Bf5 21.Nd1 [21.Rxe8 White should exchange
 for equality with 21...Rxe8 22.Re1=] 21...Be6! 22.Ne3
 b5! 23.Qa5 h5! 24.Kg1? Bxh3!! 25.Bh2 [25.gxh3
 Black has a winning attack after 25...Qxh3 26.Bc7 g4]
 25...Be6 26.Nd2 Bd4 27.axb5 Bd5+ 28.Ne4 Bxe4
 29.dxe4 Rxe4 30.Kh1 Rxe3 31.Rd1 Qg4 32.Qc7 Re2
 33.Qxc6 Kg7 34.Rd3 Qe6 35.Qc7 g4 36.c3 Qe4
 37.Rg3 Be5 white resigns 0-1

(6) Shabalov,A – Andrianov,N [B33]

Chicago open (3), 2001

[Albert Chow]

1.e4 c5 2.Nf3 Nc6 3.d4 cxd4 4.Nxd4 Nf6 5.Nc3 e5
 6.Ndb5 d6 7.Bg5 a6 8.Na3 b5 9.Nd5 Be7 10.Bxf6
 Bxf6 11.c3 Bg5 12.Nc2 0-0 13.a4 bxa4 14.Rxa4 a5
 15.Bc4 Rb8 16.b3 Kh8 17.0-0 g6 18.Kh1?! [18.Nce3
 Better seems; 18.Qe2 or] 18...f5 19.exf5 Bxf5
 20.Nce3 Be6 21.Qe2 Bxe3 22.Qxe3 Bxd5 23.Bxd5
 Ne7 24.Be6 Qb6 25.Qxb6 Rxb6 26.Rxa5 d5! 27.Bxd5
 Nxd5 28.Rxd5 Rxb3 draw agreed, but white could
 play more a pawn up. ½-½

**(7) Paschall,W (2425) – Davis,L (2265)
[B35]**

Chicago open (2), 2001

1.e4 c5 2.Nf3 Nc6 3.d4 cxd4 4.Nxd4 g6 5.Nc3 Bg7
6.Be3 Nf6 7.Bc4 0-0 8.Bb3 d6 9.h3 Qa5 10.0-0 Bd7
11.f4 Rac8 12.Nf3 Nh5 13.Qe1 e5 14.f5 gxf5 15.exf5
Nf4 16.Ne4 d5 17.Nd6 Rc7 18.c3 Nd3 19.Qh4 f6
20.Rad1 Nf4 21.Bxf4 exf4 22.Qxf4 black resigns 1-0

**(8) Ziyatdinov,R (2445) – Shivaji (2195)
[B77]**

Chicago open (1), 2001

[Albert Chow]

1.e4 c5 2.Nf3 d6 3.d4 cxd4 4.Nxd4 Nf6 5.Nc3 g6
6.Be3 Bg7 7.f3 Nc6 8.Qd2 0-0 9.Bc4 Bd7 10.h4 Ne5
11.Bb3 Qa5 12.h5 Nxh5 13.Bh6 Bxh6 14.Qxh6 Rfc8
15.Nde2 Be6 [15.. Nf6 Black could avoid the exchange
sac with 16.0-0-0 but white has attacking chances.]
16.Bxe6 fxe6 17.Rxh5! gxh5 18.Qxe6+ Nf7?
[18...Kf8! Best was 19.0-0-0 (19.Qh6+ White could
force a draw by 19...Kg8 20.Qe6+ Kf8 repeating
moves.) 19...Qc5 with unclear counterplay.] 19.Qxe7!
Qg5 20.Qxg5+ Nxd5 Black is weakened by his
isolated pawns. 21.0-0-0 Nf7 22.Rh1 Kh8 [22...Rc5
Black is unable to hold h5 if 23.Nd5!] 23.Rxh5 Rg8
White has obtained an endgame where knight plus two
pawns out work black's passive rook. 24.Nf4 Ne5
25.Ncd5 Rg7 26.b3 Rf7 27.Ne6 Nd7 28.f4 Rg8
29.Ng5 Rfg7 30.Rh6 Rc8 31.Ne3 Nc5 32.Nf5 Nd3+
33.Kd2 Nxf4 34.Nxg7 Kxg7 35.Rh4 Nxg2 36.Rxh7+
Kg6 37.Rxb7! Kxg5 38.Rg7+ Kf4 39.Rxg2 Kxe4 The
transition to an easily won rook ending thanks to
black's weak pawns. 40.Rg7 a5 41.Rg4+ Kf5 42.Rc4
Rb8 [42...Rxc4 White is also winning the pawn ending
if 43.bxc4] 43.a4 Ke5 44.Rc7 Ra8 45.Kd3 d5 46.Rc6
Ra7 47.Rc5 Kd6 48.Kd4 black resigns 1-0

(10) Geist,M – Shulman,Y [B44]

Chicago open (3), 2001

[Albert Chow]

1.e4 c5 2.Nf3 e6 3.d4 cxd4 4.Nxd4 Nc6 Mark
Taimanov's Sicilian. 5.Nxc6 bxc6 6.Nc3 Qc7 7.Bd3
Nf6 8.0-0 Be7 9.Qe2 d6 10.f4 Nd7 11.Be3 0-0 12.g4
d5 13.g5 Re8 14.Rf3 Nf8 15.Qf2 Rd8 16.f5! exf5
17.exf5 Bd6 18.Rf1 Rb8! 19.f6 g6 20.Qh4 h5!?
[20...Ne6!? Or] 21.gxh6 Kh7! 22.Ne2 Re8 [22...Rxb2!
More accurate was] 23.Bf4!? [23.b3! Most solid was]
23...Rxb2 24.Bxd6 Qxd6 25.Nf4 c5 [25...Rxa2
Perhaps the greedy with the idea 26...Ba6 was better.]
26.Rg3 Re5? [26...c4! Stronger was] 27.Nxg6! fxd6

28.Rxg6! Nxd6 29.Qg3?? [29.Bxg6+! The logical
follow up to this Shirov style of attack was 29...Kxg6
(29...Kh8 30.f7! Qxg6+ 31.Qg3+-; 29...Kg8 30.f7+ Kf8
31.h7! Qxg6+ 32.Kh1+-) 30.h7 Re8 31.h8Q Rxh8
32.Qxh8+- with a winning white attack!] 29...Bf5!
30.Bxf5 [30.Rxf5 Re6!+] 30...Qxf6! 31.Bd3 Qg5 white
resigns 0-1

(11) Ellis,J – Shulman,Y [B48]

Chicago open (1), 2001

[Albert Chow]

1.e4 c5 2.Nf3 e6 3.d4 cxd4 4.Nxd4 Nc6 5.Nc3 Qc7
6.Be3 Nf6 7.Bd3 a6 8.0-0 Bd6!? 9.f4? [9.h3! Better is

the simple] 9...Nxd4 10.e5 [10.Bxd4 Black is also
better after 10...Bxf4] 10...Bxe5 11.fxe5 Qxe5 12.Qd2
b5 13.Rxf6? gxf6 14.Ne4 Nf5 15.Bg5? fxd5 16.Qxg5
h6 white resigns 0-1

(12) Tate,E – Ginant,M [B81]

Chicago open (5), 2001

1.e4 c5 2.Nf3 e6 3.d4 cxd4 4.Nxd4 Nf6 5.Nc3 d6 6.g4
h6 7.Bb5+ Bd7 8.Qe2 Nc6 9.Be3 Qc7 10.0-0-0 0-0-0
11.Nxc6 bxc6 12.Ba6+ Kb8 13.f4 Bc8 14.Rd4 Nd7
15.Rb4+ Ka8 16.Bxc8 Rxc8 17.Ra4 Nb6 18.Ra6 Rb8
19.Rd1 Be7 20.Rd4 Rb7 21.Na4 c5 22.Nxb6+ Rxb6
23.Rda4 Rxa6 24.Qxa6 Rb8 25.Qd3 Rb7 26.Bd2 Qd7
27.b3 Qc6 28.Bc3 Bf8 29.Ra6 Rb6 30.Rxb6 Qxb6
31.e5 d5 32.Qf3 Kb7 33.f5 Kc7 34.h4 Qc6 35.Ba5+
Kd7 36.c4 Be7 37.Be1 dxc4 38.Qxc6+ Kxc6 39.bxc4
Kd7 40.h5 Bg5+ 41.Bd2 Bxd2+ 42.Kxd2 f6 43.Ke3
exf5 44.exf6 gxf6 45.gxf5 draw agreed. ½-½

(13) Shabalov,A – Eckert,D [B85]

Chicago open (1), 2001

[Albert Chow]

1.e4 c5 2.Nf3 e6 3.d4 cxd4 4.Nxd4 Nf6 5.Nc3 d6
6.Be2 Be7 7.0-0 0-0 8.f4 a6 9.Be3 Qc7 10.Kh1 Nc6
11.Qe1 Bd7 12.Qg3 Nxd4 13.Bxd4 b5 14.a3 Bc6
15.Rae1 Rad8 16.Bd3 g6 17.f5 e5 18.Be3 Qb7
19.Bh6 Rfe8 20.Re3 Nh5 [20...a5] 21.Qg4 a5?
[21...Nf6!] 22.fxd6 hxg6 23.Nd5 Qd7 [23...Bxd5
24.exd5 Nf6 (24...Qxd5? 25.Bxg6!+-) 25.Qg3 Nh5
26.Qf3±; 23...Bf8 24.Bg5±] 24.Nxe7+ Rxe7 [24...Qxe7
25.Bg5 Qd7 (25...f6? 26.Bxf6 Nxf6 27.Qxg6+-)
26.Qh4+-] 25.Qh4 Re6 26.Be2 Qe7 [26...Ng7 27.Rh3
(27.Bxg7 Kxg7 28.Bg4)] 27.Qxe7 Rxe7 28.Bxh5 gxh5
29.Rg3+ Kh7 30.Bg5 Rde8 31.Bxe7 Rxe7 32.Re1 d5
33.Rc3 black resigns 1-0

(14) Donohue, J – Paschall, W [B88]

Chicago open (1), 2001

1.e4 c5 2.Nf3 Nc6 3.d4 cxd4 4.Nxd4 Nf6 5.Nc3 d6
 6.Bc4 e6 7.a3 a6 8.0-0 Be7 9.Ba2 0-0 10.Be3 Qc7
 11.f4 Nxd4 12.Bxd4 b5 13.f5 Kh8 14.Qe2 Bd7
 15.Rad1 Qb7 16.Rf3 Rae8 17.Qd3 exf5 18.exf5 Bc6
 19.Rg3 Bd8 20.Kh1 h6 21.Nd5 Bxd5 22.Bxd5 Qc8
 23.Bc3 Kh7 24.Qf3 Re5 25.Bxe5 dxe5 26.c3 Bc7
 27.Qf1 e4 28.Re3 Qe8 29.Bxe4 Qe5 30.g3 Bb6
 31.Re2 Nxe4 32.Rde1 Nxc3+ 33.hxc3 Qxc3 34.Qg2
 Qh4+ 35.Qh2 Qg4 36.Qd6 Qh4+ 37.Qh2 Qf6 38.Qh3
 Rd8 39.Rg2 Rd5 40.Rf1 Re5 41.Qg4 Be3 42.a4 Bg5
 43.axb5 axb5 44.c4 Qc6 45.cxb5 Qxb5 46.Qf3 Re3
 47.Qg4?? Qxf1+ white resigns 0-1

(15) Paschall, W (2425) – Visweswaran [B87]

Chicago open (6), 2001

1.e4 c5 2.Nf3 d6 3.d4 cxd4 4.Nxd4 Nf6 5.Nc3 a6
 6.Bc4 e6 7.Bb3 b5 8.0-0 b4 9.Na4 Bd7 10.f4 Nc6
 11.Be3 Rb8 12.c3 Be7 13.e5 dxe5 14.fxe5 Nxe5
 15.Bf4 Ng6 16.Bxb8 Qxb8 17.cxb4 Qxb4 18.Rc1 Ne5
 19.a3 Qb8 20.h3 0-0 21.Qe2 Rd8 22.Nc5 Be8
 23.Rfd1 Nd5 24.Nxa6 Qb6 25.Qxe5 Bf6 26.Qe4 Qxa6
 27.Kh1 Qb6 28.Rd3 g6 29.Rcd1 Kg7 30.Bxd5
 incomplete scoresheet, white won. 1-0

(16) Paschall, W (2425) – Novikov, I [B87]

Chicago open (3), 2001

[Albert Chow]

1.e4 c5 2.Nf3 d6 3.d4 cxd4 4.Nxd4 Nf6 5.Nc3 a6
 6.Bc4 e6 7.Bb3 b5 8.0-0 Be7 9.Qf3 Qb6 10.Be3 Qb7
 11.Qg3 Nbd7 12.f3 Nc5! [12...0-0! The solid guards
 g7.] 13.Qxg7 Rg8 14.Qh6 b4 15.Nce2 e5 16.Nf5 Bxf5
 17.exf5 Nxb3 18.axb3 Rxc2+ 19.Kxc2 Ng4!
 20.Qxh7 Nxe3+ 21.Kh1 Nxf1 22.Rxf1 Bf6 23.Ng3
 Ke7 24.Ne4 Qb5 25.Qh3 Qe2 [25...Rh8 Also playable
 was 26.Qg2 Rg8] 26.Nxf6 Kxf6 27.Rg1 Rc8! 28.Qh4+
 Kxf5 29.Qg4+ Kf6 30.Qxc8 Qxf3+ 31.Rg2 Qf1+
 32.Rg1 Qf3+ draw by perpetual check. ½-½

(17) Eduard, G – Paschall, W [B63]

Chicago open (4), 2001

[Albert Chow]

1.e4 c5 2.Nf3 Nc6 3.d4 cxd4 4.Nxd4 Nf6 5.Nc3 d6
 6.Bg5 e6 7.Qd2 Qb6 8.Nb3 Be7 9.0-0-0 0-0 10.f4 h6
 11.Bxf6 [11.Bh4 If 11...Nxe4 12.Nxe4 Bxh4] 11...Bxf6
 12.Na4 Qd8 13.Qxd6 Qe8! 14.Bb5 Be7 15.Qd2 e5
 16.Nc3 exf4 17.Nd5 Bd8 18.Kb1 Qxe4 19.Nc5 Qe5
 20.Rhe1 Qh5 21.Ne4 Bg4 22.Be2 Bxe2 23.Rxe2 Bg5
 24.Ree1 Rfe8 25.c4 Re6 26.Qc2 Re5 27.a3 Qg6
 28.Nxc5 Qxc2+ 29.Kxc2 Rxe1 30.Rxe1 hxc5

31.Ne7+ Kf8 32.Nxc6 bxc6 33.b4 Re8 34.Rg1 Re3
 35.a4 Ke7 36.c5 Kd7 37.Rd1+ Kc7 38.b5 Re2+
 39.Kc3 cxb5 40.axb5 Rxc2 41.Re1 Kd7 42.b6 axb6
 43.cxb6 Kc6 44.Re7 Kxb6 45.Rxf7 Rxh2 46.Rxc7
 Rg2 47.Rf7 Kc5 48.Kd3 Kd5 49.Rf5+ Ke6 50.Ra5
 Rg3+ 51.Kd4 Kf6 52.Rb5 Kg6 53.Ke4 Re3+ 54.Kd4
 Re8 white resigns 0-1

(18) Shabalov, A (2695) – Ashley, M [B90]

Chicago open (5), 2001

1.e4 c5 2.Nf3 d6 3.d4 cxd4 4.Nxd4 Nf6 5.Nc3 a6 6.f3
 e6 7.Be3 b5 8.Qd2 Nbd7 9.g4 Nb6 10.0-0-0 Bb7
 11.Qf2 Nfd7 12.Bd3 Qc7 13.Kb1 Na4 14.Nce2 Rc8
 15.h4 Ndc5 16.Rc1 d5 17.exd5 Bxd5 18.b3 Nb6
 19.g5 Qb7 20.h5 Nc4 21.Nc3 Na3+ 22.Ka1 Be7
 23.Rhd1 Nxd3 24.Rxd3 b4 25.Nxd5 Qxd5 26.f4 Qe4
 27.Rcd1 0-0 28.Bc1 Bc5 29.Bxa3 bxa3 30.c3 f6
 31.Qd2 fxg5 32.fxg5 Rcd8 33.h6 g6 34.Re1 Qd5
 35.Rde3 Qxg5 36.Qd3 Qxh6 37.Qc4 Bxd4 38.cxd4
 Kh8 39.Qxa6 Rxd4 40.Qxa3 Qg7 41.Kb1 Rd2
 42.Rxe6 h5 43.R6e5 Rdf2 draw agreed. ½-½

(20) Nakamura, H (2410) – Ward [B99]

Chicago open (3), 2001

[Albert Chow]

1.e4 c5 2.Nf3 d6 3.d4 cxd4 4.Nxd4 Nf6 5.Nc3 a6
 6.Bg5 e6 7.f4 Be7 8.Qf3 Qc7 9.0-0-0 Nbd7 10.g4 b5
 11.Bxf6 Nxf6 12.g5 Nd7 13.f5 Nc5 14.f6 gxf6 15.gxf6
 Bf8 16.Rg1 Bd7 17.Bh3 h5 18.Rg7! Qd8? [18...b4!
 Better is counterattack by] 19.e5! Rc8 20.Kb1 Rh6
 [20...dxe5 An example of white's potential break thru
 against the un-castled king can be seen after
 21.Nxe6! Nxe6 22.Bxe6 fxe6 23.f7+ Ke7 24.Rg6!
 winning.; 20...b4! Again best was] 21.Qe3! Bxc7
 22.fxg7 Rg6 23.Rg1! Ke7 24.Nf5+! exf5 25.Nd5+ Ke6
 26.Nf4+ Ke7 27.exd6+ Kxd6 28.Nxc6 fxg6 29.Rxc6+
 Ne6 30.g8Q Qxc8 31.Qg3+! Ke7 32.Rxc8 black
 resigns 1-0

(21) Stripunsky, L (2625) – Brasket, K (2350) [B99]

Chicago open (4), 2001

[Albert Chow]

1.e4 c5 2.Nf3 d6 3.d4 cxd4 4.Nxd4 Nf6 5.Nc3 a6
 6.Bg5 e6 7.f4 Be7 8.Qf3 Qc7 9.0-0-0 Nbd7 10.g4 b5
 11.Bxf6 Nxf6 12.g5 Nd7 One of the many sharp lines
 of the Najdorf. 13.f5 Bxc5+ 14.Kb1 Ne5 15.Qh5 h6
 [15...Qd8 Good alternatives are: 15...Qe7 or] 16.fxe6
 g6 17.Qh3 fxe6 18.Bxb5+! axb5 19.Ndxb5 Qc5
 20.Nxd6+ Ke7 21.Qg3 Bf6 22.Rhf1 Rf8 23.a3 Ba6
 24.Rxf6! Rxf6 [24...Kxf6 After 25.Nd5+! exd5 26.Rxd5
 Qxd5 27.exd5 white keeps the initiative.] 25.b4
 [25.Nd5+ Also 25...exd5 26.Qxe5+ Re6 27.Qg7+ Kxd6

28.Rxd5+ Qxd5 29.exd5 Kxd5 30.Qxh6 with unclear counter chances.] 25...Qxd6! 26.Rxd6 Kxd6 27.Qe3 Rf1+ 28.Ka2 Bc4+ 29.Kb2 Ke7 30.Qxh6! Ba6 Queen and three pawns vs. Bishop and two rooks! 31.b5 Bb7 32.Qg5+ Kd6 33.Qd2+ Bd5? A lime pressure trap that backfires. [33...Ke7! Correct was with equal chances for example 34.Qg5+ Kd6 35.Qd2+ Ke7 draw.] 34.Qd4! [34.exd5? Not 34...Nc4+] 34...Nc4+ 35.Kb3! Rxa3+ 36.Kb4+- Black has over-extended his attack and now must drop material. 36...Rxc3 37.Kxc3 Rf3+ 38.Kb4 Ne3 39.Qc5+ Ke5 40.exd5 Nxd5+ 41.Ka4 Rc3 42.Qf2 Kd6 43.h4 Rc4+ 44.Ka3 Rc3+ 45.Kb2 Rc4 46.Qf8+ Kd7 47.Qf7+ Ne7 48.Kb3 Rxh4 49.c4 g5 the edge goes to the connected passed pawns 50.Kb4 Kd6 51.Qf8 Kd7 52.Qg7 g4 53.c5 g3+ 54.Ka5 Rh5 55.c6+ Ke8 56.Kb6 Nd5+ 57.Kb7 Rf5 58.Qg8+ Ke7 59.Qxg3 Nf6 60.b6 Ne8 61.c7 black resigns. 1-0

(22) Casella, M – Shabalov, A [C55]

Chicago open (2), 2001

[Albert Chow]

1.e4 e5 2.Nf3 Nc6 3.Bc4 Nf6 4.d4 exd4 5.e5 d5! 6.Bb5 Ne4 7.Nxd4 Bd7 8.Bxc6 bxc6 9.0-0 Bc5 10.f3 Ng5 11.f4 Ne6 [11...Ne4 Also good is] 12.c3 f5 13.Be3 0-0 14.Nd2 [14.Qd3!? is the alternative.] 14...Bxd4! [14...Bb6 Another plan to play for the c5 push is] 15.cxd4 c5! 16.Nb3? [16.dxc5! The critical test would be to accept the gambit by 16...d4 17.Bf2 Bc6] 16...Ba4! 17.Qd2? [17.dxc5 Now black has good activity after 17...d4 18.Bf2 Qd5] 17...Bxb3 18.axb3 cxd4 19.Bxd4 c5 20.Bf2 a5! With the good knight over bad bishop, and isolated doubled b pawns to target, black has a decisive strategical advantage. 21.Rfc1 d4 22.Be1 Qd5 23.Qc2 Rfb8 24.Ra3? [24.Qxf5 A better chance was] 24...Nxf4 25.Qc4 Qxc4 26.Rxc4 Nd3 27.Bxa5 Rb5 28.b4 Nxb2 29.Rxc5 Rxc5 30.bxc5 Nc4+ 31.Ra4 Nxe5 32.Ra1 Nc6 33.Bc3 Rxa1+ 34.Bxa1 Kf7 35.Kf2 Ke6 36.Kf3 Kd5 37.Kf4 Kc4 38.Bb2 Kb3 39.Bxd4 Nxd4 40.c6 Kc4 41.c7 Ne6+ 42.Kxf5 Nxc7 43.Ke5 Kc5 44.h4 Kc6 45.h5 Kd7 46.h6 Ke7! 47.hxg7 Kf7 white resigns 0-1

(23) Goldin, A (2695) – Kudrin, S (2600)

[A33]

Chicago open (6), 2001

1.Nf3 c5 2.c4 Nc6 3.d4 cxd4 4.Nxd4 Nf6 5.Nc3 e6 6.g3 Qb6 7.Ndb5 Ne5 8.Bf4 Nfg4! 9.e3 a6 10.h3! axb5 11.hxg4 Nxc4 12.Qb3! d5 13.Bxc4 dxc4 14.Qxb5+ Qxb5 15.Nxb5 Bb4+ 16.Ke2 Ra5 17.a4 Bd7 18.Bd6 Bxd6 19.Nxd6+ Ke7 20.Nxc4 Rxa4 21.Rxa4 Bxa4= 22.g5 Rc8 23.Na3 Rc5 24.Rxh7 Rxg5 25.Rh4 Bc6 26.Rb4 Kd6 27.Rd4+ Ke7 28.Rb4 Rc5 29.Kd2 Rd5+ 30.Rd4 Rxd4+ 31.exd4 Kd6 32.Kd3 Kd5 33.b3 f6 34.Nb1 Bb5+ 35.Ke3 Be8 36.Nc3+ Kc6 37.Kd3 Bg6+ 38.Ke3 Bc2 39.b4 Bg6 40.f3 Bc2 41.f4 Bf5 42.Kf3 Bd3 43.Ke3 Bf1 44.Kf2 Bc4 45.Ke3 Bd5 46.Kd3 Bg2 47.Nd1 Bf1+ 48.Kc3 Kd6 49.Ne3 Bb5 50.Kd2 Bc6 draw agreed ½-½

(25) Hodgson, J – Kudrin, S (2595) [A45]

Chicago open (7), 2001

[Albert Chow]

1.d4 Nf6 2.Bg5 The Trompowsky attack is Hodgson's not so secret weapon. 2...Ne4 3.Bf4 d5 4.e3 c5 [4...Bf5 Solid is] 5.Bd3 cxd4 6.Bxe4! dxe4 7.exd4 NCO page 71 gives white slight advantage here. 7...g6 8.Nc3 Bg7 9.Nge2 Bf5 10.Qd2 Nc6 11.0-0-0 h5 12.h3 Rc8 13.Kb1 Na5 14.b3 Nc6 15.Qe3 Qa5 16.g4! hxg4 17.hxg4 A critical moment. 17...Bxg4 [17...Rxh1 Maybe 18.Rxh1 Nxd4! (18...Bxg4 transposes to the game.) 19.gxf5 Nxc2 20.Kxc2 Qxa2+ 21.Kd1 Qxb3+ 22.Ke1 Bxc3+ 23.Kf1 Qc4 is not clear.] 18.Rxh8+ Bxh8 19.Rh1 Bg7 [19...Bh5 Defensive options were 20.Nxe4 Nb4; 19...Kd7 or 20.Qxe4 Bf5] 20.Rh7 Kf8?? [20...Bxe2! Better was 21.Rxg7! Bf3 22.Nxe4 Bxe4 23.Qxe4 e6=] 21.Bh6! Kudrin resigned, giving Hodgson equal first and \$7500! 1-0

(26) Hodgson, J – Tegsume [D00]

Chicago open (4), 2001

1.d4 d5 2.Bg5 h6 3.Bh4 c6 4.Nf3 Qb6 5.Qc1 Bf5 6.c4 Bxb1 7.Rxb1 e6 8.c5 Qb4+ 9.Qc3 Qa4 10.e3 b5 11.Bd3 Qxa2 12.0-0 Qa6 13.Ra1 Qb7 14.Bg3 Nf6 15.Bxb8 Rxb8 16.Qa5 Be7 17.Qxa7 Nd7 18.Qxb7 Rxb7 19.Ra8+ Nb8 20.Rfa1 0-0 21.R1a7 Rxa7 22.Rxa7 Bf6 23.g4 g5 24.Kf1 Kg7 25.Ke2 Rd8 26.Rb7 Na6 27.Kd2 Ra8 28.Bb1 Nb4 29.Kc3 Ra1 30.Nd2 Na6 31.Ra7 e5 32.Nb3 exd4+ 33.exd4 Ra4 34.Bf5 Nxc5 35.Rxa4 Nxa4+ 36.Kc2 draw agreed, at the GM's request a pawn down with opposite color bishops. ½-½

NEWS FROM THE TWIN CITY CHESS CLUB OF BLOOMINGTON-NORMAL, IL

by Dennis Bourgerie

And Remarks By Colley Kitson

Dale Elder won the May 2001 Quick Tournament (game/10, 5 rounds) with a score of 4.0 - 1.0.

Dennis Bourgerie won the June Quick with 5.0 - 0.0.

Dale and I are both over 50 (*Way Over like A whole decade CK*) years of age, so it's a hopeful sign to know that not all of the honors go to the under age 30 crowd. Go Geezers!



Dale Elder at work

"I got this nice piece of property for sale, if you lose this game I'll give you a discount." CK

Adam Chambers won the March-April ladder tournament (Game/45) with 3.5 points.

Here is some news about other club members and local area players. Scott Schmidt of Bloomington, IL scored 5 wins and 2 draws to finish in 4th place in the K-5 division at the 2001 Kansas City Supernationals. Felix Tsao, of Normal, IL played in the same tournament in the K-3 division, scoring 5.5 out of 7.

Suryaprakash Kopula, Shankar Ramamoorthy, Suresh Kanniah, Scott Schmidt and Andy Cain, all of the Twin Cities, played in the Chicago Open. Suryaprakash scored 6 wins and 1 loss to tie for 1st in the Under 1600 section.

This is the 3rd year in a row that local area players have done well at the Chicago Open. In 2000 Adam Chambers had 6 wins and 1 loss to tie for 2nd in the Under 1400 division.

In 1999, Jameson Painter of Goodfield, IL scored 6-1 to tie for 1st in the Under 1600 division.

All in all, local area chessplayers have represented themselves well at the Chicago Open in recent years.

July 21 Normal Open

Just In,

Pete Stein (2146) won the above tournament with a 4-0 score.

Mike Leali (1893) and Larry Cohen (1935), tied for 2nd with 3.5 - 0.5. In the last round, with 12 seconds remaining on his clock, Larry found a checkmating attack against Daniel Leung ((1798). Why is Larry in such a hurry? We do have a 5 second time delay!

Best wishes, Dennis Bourgerie

Ramamoorthy wins Normal May Open

Merli, Kopula tie for 2nd

by Dennis Bourgerie

34 chess players entered the 2001 Normal May Open on May 19th, directed by Dennis Bourgerie and Colley Kitson. This tournament was a 4 round Swiss with accelerated pairings, played at a time control of game/80.

Shankar Ramamoorthy (1592) of Bloomington, IL defeated Steve Martin (1255), Pete Karagianis (1718), Marcos Gonzalez (892) and Suresh Kanniah (1523) to finish 4-0. Shankar displayed his usual resourceful and optimistic play to go to the top. Last Year he won the Normal July Open, also with a 4-0 score.

Chris Merli (2119) and Suryaprakash Kopula (1556) drew their 3rd round game. They won the rest of their games to tie for 2nd with 3.5-0.5.

Chris has played in a number of Bloomington-Normal tournaments, usually finishing 1st or 2nd. To the best of my memory, Chris has lost only 1 game in B-N, that being against International Master Dominik Pedzich last year.

The top 19 finishers were as follows:

Shankar Ramamoorthy (1592)	4.0	
Chris Merli (2119)	3.5	
Suryaprakash Kopula (1556)	3.5	
Suresh Kanniah (1523)	3.0	
Pete Karagianis (1701)	3.0	
David Long (1801)	3.0	
Tim Harrington-Taber (1662)	3.0	
Adam Chambers (1656)	3.0	
Dan Willis (1033)	2.5	
Scott Schmidt (1380)	2.5	
Rob Nunez (1272)	2.5	
Erden Ustunsoy (1981)	2.0	
Joe Zengulys (1422)	2.0	
Marcos Gonzalez (892)	2.0	
Krishna Shankar (1222)	2.0	
Noah Tilton (961)	2.0	
Mark Nibbelin (683)	2.0	
Larry VanRyn (1317)	2.0	
Earl Kennell (1240)	2.0	

There are a couple of chess rumors circulating in Bloomington-Normal: the first is that 1 of the local chessplayers

(Shankar Ramamoorthy, Surya Kopula or Suresh Kanniah) defeated FIDE World Champion Vishy Anand in a Quick chess game; the second is that Bill Smythe defeated much-publicized chess author Eric Schiller in Las Vegas. Since these alleged prodigious feats are so out of the ordinary, we are currently awaiting

documentation from New Delhi and Las Vegas respectively. In the interim, we are enjoying these rumors to the fullest.

Thanks to the Fairfield Inn for providing coffee and juice and doughnuts all day long and a pleasant place to play chess. And, thanks to Colley Kitson for bringing his House of Staunton paduk and curly maple Chessboard and Legend Ambassador rosewood chess pieces. Every time I play Colley on this set, I say a small prayer before starting—"Please God, make me worthy to play chess on such a beautiful set." His chess set is gorgeous!

Enough yada-yada-yada. Here are some of the games:

Karagianis, Pete (1718) - Ramamoorthy, Shankar (1592) [C10]

2001 Normal, IL May Open (2), 19.05 2001

1.e4 e6 2.d4 d5 3.Nc3 dxe4 4.Nxe4 Bc7 5.Nf3 Nf6 6.Bd3 Nxe4 7.Bxe4 Nd7 8.0-0 c5 9.Be3 0-0 10.c3 Qc7 11.Qc2 Nf6 12.Rfd1 Nxe4 13.Qxe4 Bd7 14.dxc5 Bc6 15.Qg4 f5 16.Qh3 Bxf3 17.Qxf3 Bxc5 18.Bxc5 Qxc5 19.Rd7 b6 20.Qb7 Qe5 21.Rad1 Qf6 22.Qc7 h6 23.g3

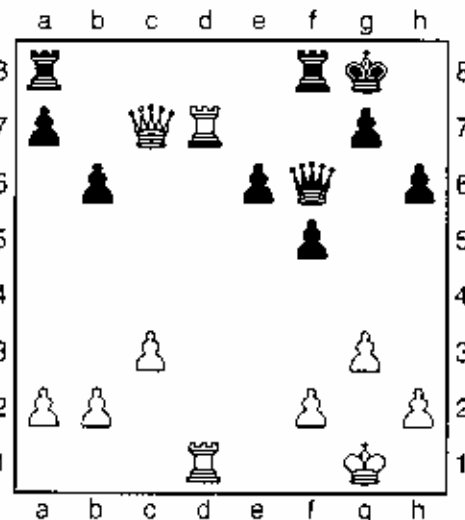

23...f4 24.Qxf4 Qxf4 25.gxf4 Rxf4 26.Re7 Raf8 27.Rdd7 Rg4+ 28.Kf1 Rf6 29.Rxa7 Rfg6 30.Rab7 Rg1+ 31.Ke2 R1g2 32.Rb8+ Kh7 33.Rf7 Rxh2 34.Rxb6 h5 The h-pawn is going to win the game for Black. 35.a4 h4 36.Rf3 h3 37.a5 Rh1 38.a6 h2 39.Rh3+ Rh6 40.Rxh6+ Kxh6 41.Rb8 Re1+ 42.Kd3 Kh7 43.a7 Ra1 44.a8Q Rxa8 45.Rxa8 h1Q 46.Ra5 Qf3+ 47.Kc4 Qxf2 48.b4 Qe2+ 49.Kc5 Qe3+ 50.Kc4 g5 51.Ra2 g4 52.b5 g3 53.Kb3 Qc5 54.c4 Kg6 55.Kc3 Qf2 56.Rxf2 gxf2 57.Kb4 f1Q 58.Ka5 Kf7 59.c5 Ke7 60.Ka6 Kd8 61.Kb6 Kc8 62.Kc6 Qd3 63.Kb6 Qd8+ 64.Ka6 Kb8 65.c6 Qc7 White resigns. 0-1. 0-1

5E is a sample of the "For further information..." idea that will be used throughout the book.

5F has some new language and a new paragraph (paragraph 5) with a change in who is required to set clocks. It is also an example of the TD TIP idea that will be used throughout to book.

5E. Standard timer for non-sudden death.

The standard timers for games not concluded by a sudden death time control are either an allegro or digital clock with time-delay capability or a mechanical apparatus consisting of two clocks that tell time by means of hands moving on a dial (analog clocks). For further information on clocks see Chapter 4, "Equipment Standards", 16B, "How to set clocks", 35F5, "Special clock", and 42E, "Standard clocks".

5F. Standard timer for sudden death.

If the Allegro Clock or a similar clock is not available, 5E applies. For more information on Allegro clocks see Chapter 4, "Equipment Standards", 16B, "How to set clocks", 35F5, "Special clock", 42B, "Signaling devices", 42C, "Move counters", 42D, "Digital clocks", and 42F, "Allegro clock".

The USCF Allegro Clock, a clock with time delay and, possibly, move-counting capabilities, is the standard timer for sudden death time controls. This clock allows games to be decided entirely by the players (14H7), with no need for directors to consider insufficient losing chances (14H) or count for the 50-move rule

(14F4). Games are drawn after 175 moves are completed (14K).

If using an Allegro Clock without a move counter, the draw after 175 moves can still be achieved as a result of the claimant's score sheet or a count by the director or another acceptable witness. For related information see 14G2, "Players apparently unaware of situation", 14J, "Draw declared by director", 16Y, "Assisting players with time management prohibited", 18G, "Adjudications", and 21D, "Intervening in games".

The Allegro Clock may be set to allow each player a small amount of reaction time, called a delay, for each move before starting to consume reflection time. The standard delay is five seconds per move. For Quick Chess (G/10 to G/29) the standard delay is three seconds, and for Blitz Chess (G/5) two seconds. The Allegro Clock may also be used for non-sudden death play by setting the delay to zero.

Players, not tournament directors, are responsible for knowing how to properly set (16B) their Allegro Clock. If their Allegro Clock cannot be properly set then their opponent may choose which legal clock is to be used.

- a. The tournament director has the right to shorten the basic time control, in minutes, by the time delay used, in seconds. Examples: Clocks for G/60 with a 5-second time delay (t/d5) may be set at 55 minutes instead of 60; G/30 with a 5-second time delay (t/d5) may be set at 25 minutes and still be rated as G/30; G/10 with a 3-second time delay (t/d3) may be set at 7 minutes.

There is no requirement to advertise this option in advance. It may also be used for games starting later than the official starting time of any particular round even when not used otherwise.

- b. A game with a mixed time control, e.g. 50 moves in two hours following by sudden death in 30 minutes (50/2, SD/30), is to use a time-delay clock set with 5-second delay from the beginning of the game, if available. However, if the games starts with an analog clock it should remain, except in the procedure described in rule 14H4c.

TD TIP: This rule means exactly what it states, that in a mixed time control game, as well as in a single Sudden Death time control, the time delay clock, if available, should be set with the time delay in force from move one.

2001 ILLINOIS OPEN CHESS CHAMPIONSHIP

September 1-3

6 Round Swiss in 2 Sections - 40/2, SD/1

Arlington Park Sheraton - 3400 West Euclid Avenue
Arlington Heights, Illinois 60005—FREE PARKING

An Illinois Maxi - Tour and USCF Grand Prix Event!
TOP ILLINOIS RESIDENT IS 2001 ILLINOIS CHAMPION

\$8000 GUARANTEED PRIZE FUND

OPEN SECTION

Open To All

\$1500 - \$750 - \$400 - \$200 - \$100
2200 - 2399: \$300, Expert: \$300 - \$200,
112000: \$300 - \$200, Top Junior: \$150,
Top Woman: \$150
Unrateds may win only the top prizes

EARLY ENTRY \$70

Postmarked by 8/15 - Add \$15 later

RESERVE SECTION

Open To Under 1800/Unrated

\$1000 - \$500 - \$200 - \$100
C: \$300 - \$200 - \$100, D: \$250 - \$100 - \$50,
E: \$150 - \$100 - \$50, UNR: \$100 - \$50,
Top Junior: \$100, Top Woman: \$100
Unrateds may win only the Unrated prizes

EARLY ENTRY \$60

Postmarked by 8/15 - Add \$15 later

EARLY ENTRY FEE SPECIALS

Select only one - postmarked by 8/15

- **EXTRA \$30 DISCOUNT** To Juniors Under 18!
- **EXTRA \$30 DISCOUNT** To Unrateds!
- **EXTRA \$30 DISCOUNT** To Second Family Members in same envelope with first family member!
- **FREE ENTRY** To Adult Women playing in their first event!
- **FREE ENTRY** To Adult Women rated under 1400!

MAX of two 1/2 point byes (\$.50 each) available for all rounds

HOTEL: 847-394-2000 or 800-344-3434
UP TO 4 IN OVERSIZED ROOM FOR \$82*
Rates good through 8/18

REGISTRATION

8:00-9:30 on 9/1/01

ROUNDS:

10:30-5:00, 9:00-3:30, 9:00-3:30

RE-ENTRY

With Round 1 half-point bye = \$40

With Round 1 and 2 half-point byes = \$60

BOOKDEALER

Fred Lindsay

Bring clocks—sets not provided for skittles

Early EF (Payable to ICA): Wayne Clark, 2140 N. Masters Lane, Lake Villa, IL 60046,
847-223-1819; wclark@Lnd.com, www.illinoischess.org

NAME _____ USCF _____

ID _____ SECTION _____

ADDRESS _____ E-MAIL _____

RATING _____ ENTRY FEE _____ ICA DUES _____ USCF _____
DUES _____ BYES _____ TOTAL _____

2001 ILLINOIS OPEN CHESS CHAMPIONSHIP

September 1-3

6 Round Swiss in 2 Sections - 40/2, SD/1
Arlington Park Sheraton - 3400 West Euclid Avenue
Arlington Heights, Illinois 60005--FREE PARKING

An Illinois Maxi - Tour and USCF Grand Prix Event!
TOP ILLINOIS RESIDENT IS 2001 ILLINOIS CHAMPION

See Page 2 or 55 for details

 **ILLINOIS**
CHESS ASSOCIATION
C/O Bill Smythe
7042 North Greenview Avenue #1-S
Chicago, IL 60626-2833

PRESORTED
STANDARD
US POSTAGE PAID
ASTORIA IL
PERMIT NO 9

ADDRESS CORRECTION REQUESTED